Footprints '62

Digitized by the Internet Archive
in 2010 with funding from
St. Joseph's College, New York

http://www.archive.org/details/footprints1962stjo

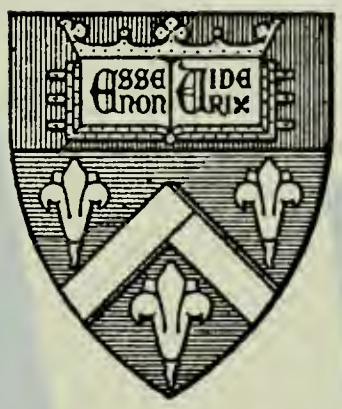

'62 Footprints

ST. JOSEPH'S COLLEGE FOR WOMEN
245 Clinton Avenue, Brooklyn 5, New York
Conducted by Sisters of St. Joseph

ST. JOSEPH'S COLLEGE FOR WOMEN LIBRARY
BROOKLYN 5; NEW YORK

WOMEN

CONTENTS

Theme . . . . . Page 5

Faculty . . . . . Page 7

Seniors . . . . . Page 21

Activities . . . . . Page 119

Scenes . . . . . Page 153

49364

Moving into the Future

During this past year the world has produced more than its share of drama. There were some smiles, but more nervous anxiety; laughter, but much lamentation; dispersed utterances of optimism, but an overall pessimistic refrain.

A significant drama was also enacted at Saint Joseph's College this year. Realizing their tremendous endowment with numerous potentialities, individuals were not satisfied to remain stagnant. Students constantly advanced along life's path, where their abilities were brought to fruition. Creativity was awakened; goals objectified; religion instilled; and intellect enkindled. Each individual was trained for a unique leadership in the world-wide drama awaiting her. Piety, dignity and wisdom were mainsprings of a stimulating influence effected by the educators in the molding of women.

However, advancement will not cease with the culmination of school life. The graduate will continue to enrich all the dimensions of her personality and offer her varied talents for her country and "the Greater Glory of God."

Envisioning a mightier womanhood, the faculty of Saint Joseph's College aims to secure for each student a cultivated intellect, a strong will, and a staunch character. Through their zealous efforts, these educators guide the individual in the attainment of her goal and equip her with traits which will enable her advancement in wisdom, grace, and age before God and man. Words could never express the gratitude of the graduates to their faculty, but their successes along life's path will reflect their feelings.

Faculty

THE MOST REVEREND BRYAN J. McENTEGART
D.D., LL.D., L.H.D.
Bishop of Brooklyn
Chairman, Board of Trustees

SISTER VINCENT THERESE
Ph.D., Catholic University
President
Professor of Education

ADMINIS

SISTER JOHN BAPTIST
M.A., Catholic University
Dean of Studies
Associate Professor of Speech

SISTER CATHERINE MARIA
M.A., Columbia University
Registrar

SISTER ALMA VIRGO
M.A., Columbia University
Business Officer

TRATION

SISTER JOAN DE LOURDES
Ph.D., University of Pennsylvania
Dean of Students
Professor of History

SISTER IRENE VERONICA
M.S., St. John's University
Director of Admissions

SISTER MARY WINIFRED
M.S., Columbia University
Librarian

SISTER ANN EDMUND
M.A., Columbia University
Assistant Professor of
Classical Languages

SISTER ALICE FRANCIS
M.A., Columbia University
Associate Professor of Child Study

JOHN A. ARNEZ
M.A., Yale University
Instructor in Economics

SISTER MARY BEATRICE
Ph.D., New York University
Professor of Biology

MARION M. BRENNAN
M.A., Fordham University
Lecturer in Social Science

DANIEL CAHILL
LL.B., Fordham University
Lecturer in English

REV. MICHAEL J. CANTLEY
S.T.L., Catholic University
Instructor in Theology

SISTER CHARLES MARITA
M.S., Catholic University
Assistant Librarian

MADELEINE CICCONE
B.S., Brooklyn College
Lecturer in Physical Education

SISTER MARIE CLOTILDE
M.A., Columbia University
Professor of Chemistry

SISTER MARY CORDE
M.S., New York University
Associate Professor of Physics

JOAN COSTA
M.A., Fordham University
Instructor in Child Study

REV. JAMES D'AMATO
M.S., St. John's University
Lecturer in Psychology

REV. GENNARO D'ECCLESIIS
Ph.D., New York University
Associate Professor of Music

SISTER MARY FLORENCE
Ph.D., Columbia University
Associate Professor of English

SISTER GEORGE AQUIN
M.A., Catholic University
Assistant Professor of Sociology

ELIZABETH GILBERT
B.A., Barnard College;
Bennington School of Dance
Assistant Professor of Dance

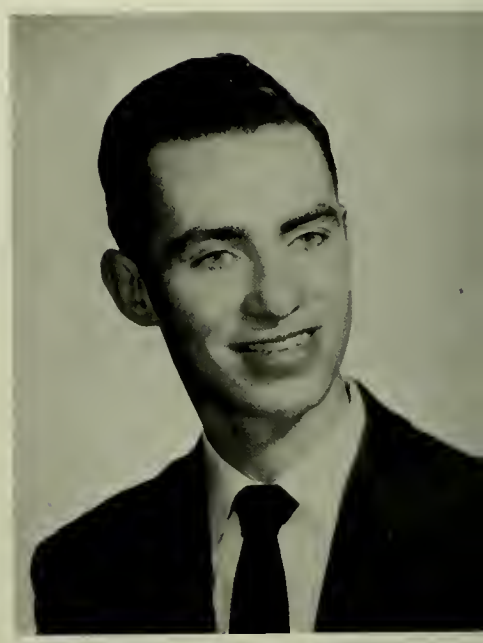

JAMES J. HALL
B.A., St. John's University
Lecturer in Speech

REV. JOHN HESSION
M.A., Columbia University
Assistant Professor of Philosophy

DR. MARGARETE HOPKINS
Ph.D., University of Wisconsin
Lecturer in Mathematics

DR. MARY HUSCHLE
J.D., St. Lawrence University;
Brooklyn Law School
Professor of Law and Government

ARMAND J. JACOPIN
M.A., New York University
Assistant Professor of History

SISTER MARY JOEL
M.S., St. John's University
Instructor in Mathematics

SISTER JOHN RAYMOND
M.A., Columbia University
Director of Student Personel Services
Assistant Professor of Education

SISTER JOSEPH DAMIEN
Ph.D., Columbia University
Director of Public Relations
Associate Professor of History

SISTER JOSEPH IMMACULATE
Ph.D., Yale University
Professor of English

DOROTHY A. KING
M.A., Fordham University
Instructor in English

DR. EVA LANGE
Ph.D., Columbia University
Assistant Professor of German

REV. RAYMOND LEONARD
Ph.D., St. John's University
Professor of Theology

SISTER MARY LEONIE
M.A., Columbia University
Assistant Professor of Child Study

AMOS LESSARD
M.A., Princeton University
Assistant Professor of French

EDWARD MAHONEY
M.A., Columbia University
Assistant Professor of Philosophy

JOSEPHINE MALLIA
Diplomee, Sorbonne, Paris
Associate Professor of French

SISTER MARGARET LOUISE
Ph.D., Columbia University
Professor of Child Study

SISTER MARGARET URSULA
M.A., Columbia University
Professor of Mathematics

SISTER MIRIAM HONORA
B.A., St. Joseph's College
Instructor in Child Study

DR. GEORGE MONAHAN
Ph.D., Fordham University
Lecturer in Spanish

STANLEY A. NEVINS
M.A., Fordham University
Lecturer in Philosophy

ESTHER RAFFALLI
Diplomee, Sorbonne, Paris
Professor of Spanish

SISTER ROSE MAUREEN
M.S., St. John's University
Instructor in Biology

SISTER SAINT FRANCIS
Ph.D., Fordham University
Assistant Professor of Chemistry

SISTER SAINT MAURICE
B.L.S., St. John's University
Assistant Librarian

MARY SHEA
M.A., New York University
Professor of Speech

DR. RAYMOND STRASSBURGER
Ph.D., Columbia University
Professor of Psychology

SISTER TERESA AVILA
Ph.D., Columbia University
Associate Professor of History

SISTER TERESA MARIE
M.A., Columbia University
Associate Professor of English

SISTER VIRGINIA THERESE
M.S., New York University
Assistant Professor of Chemistry

MARGARET WARD
M.A., Columbia University
Assistant Professor of
Physical Education

ST. JOSEPH'S COLLEGE FOR WOMEN LIBRARY
BROOKLYN 5; NEW YORK

Seniors

Sorrow is mingled with joy, and anxiety is coupled with hope as the students leave behind the familiar past and look ahead to the veiled future. Standing at the threshold of a new life, where they will assume the roles for which college has prepared them, the graduates are ready to offer their services for the spiritual and intellectual betterment of mankind. Their success in this mission will require incessant self-improvement, and the never failing aid of the Eternal Teacher.

CONSTANCE T. AIEVOLI, B.A.

CHEMISTRY GENERAL SCIENCE

Religion Committee
Science Club
Open House

ANNE GAIL BAGNINI, B.A.

CHILD STUDY ENGLISH

President of the Glee Club
Chairman of the All College Sing
Child Study Club

STEPHANIE HELEN BECHT, B.A.

CHILD STUDY SOCIOLOGY

Child Study Club
Religion Committee
Athletic Association

CONCETTA FRANCES BOTTI, B.A.

CHILD STUDY BIOLOGY

Secretary-Treasurer of the Open House Committee
Modern Dance Club
Child Study Club

ELLEN ELIZABETH BOYLE, B.A.

CHILD STUDY SOCIOLOGY

Child Study Club
Social Service Club
Basketball Club

BARBARA MARIE BURGHARDT, B.A.

ENGLISH HISTORY

Literary Society
Mercier Circle
Modern Dance Club

ANN PATRICIA BYRNES, B.A.

CHILD STUDY BIOLOGY

Chairman of Junior High School Reception
Varsity
Child Study Club

MARGARET MARY CAHILL, B.A.

CHILD STUDY HISTORY

Freshmen Orientation Week Committee
Chapel Players
Child Study Club

ANN MARIE CAMPBELL, B.A.

CHEMISTRY MATHEMATICS-PHYSICS

N.F.C.C.S. Campus Board
Science Club
Athletic Association

KATHRYN PHILOMENA CLARK, B.A.

ENGLISH HISTORY

President of the Literary Society
International Relations Club
Religion Committee

JOANNE COLLINS, B.A.

HISTORY ECONOMICS

Chapel Players
Bowling Club
Intramurals

MARY TERESA COLLINS, B.A.

CHILD STUDY HISTORY

Mercier Circle
Child Study Club
Athletic Association

CHRISTINE MARYANNE CONNOLLY, B.A.

CHILD STUDY SOCIOLOGY

Co-captain of Varsity
Child Study Club
Social Service Club

MARY ELIZABETH CONWAY, B.A.

CHILD STUDY SPANISH

Child Study Club
Religion Committee
Athletic Association

MAUREEN ANN COONAN, B.A.

CHILD STUDY HISTORY

Child Study Club
Religion Committee
Athletic Association

JOAN A. CORCORAN, B.A.

CHILD STUDY HISTORY

Manager of Varsity
Child Study Club
Athletic Association

AUDREY DOLORES COWAN, B.A.

ENGLISH BIOLOGY

President of the Open House Committee
Vice President of Interclub
Chairman of Junior Week

MARIA CUPO, B.A.

CHILD STUDY ENGLISH

All College Sing Committee
Chapel Players
Child Study Club

JANE ANNE CUSH, B.A.

CHILD STUDY SPEECH

Parliamentarian of Undergraduate Association
Who's Who in American Colleges and Universities
President of Chapel Players

KATHERINE DANA, B.A.

CHILD STUDY ENGLISH

Chapel Players

CATHERINE AGNES DAVIS, B.A.

CHILD STUDY PSYCHOLOGY

Exam Committee
Basketball Club
Open House Committee

MARY JEAN DIEMER, B.A.

CHILD STUDY SOCIOLOGY

Chairman of Valois Guild Committee
Social Service Club
Child Study Club

KATHLEEN PATRICIA DOHERTY, B.A.

CHILD STUDY BIOLOGY

Secretary of Senior Class
Chairman of Junior Banquet
Extra-Curricular Committee

NOREEN TERESA DOHERTY, B.A.

CHILD STUDY SOCIOLOGY

Varsity
Social Service Club
Child Study Club

MIRIAM ELIZABETH DOOLEY, B.A.

MATHEMATICS PHYSICS-CHEMISTRY

President of the Mathematics Club
Athletic Association
Religion Committee

MARY ELINOR EDWARDS, B.A.

CHEMISTRY GENERAL SCIENCE

Mercier Circle
Science Club
Glee Club

MARY ANNE EGAN, B.A.

SPEECH ENGLISH

President of the International Relations Club
Chapel Players
Religion Committee

RITA ENRIGHT, B.A.

CHEMISTRY MATHEMATICS-PHYSICS

Science Club
Debate Club
Topaz

ANNE MARIE FARNAN, B.A.

CHILD STUDY SPANISH

Child Study Club
Religion Committee
Athletic Association

LORRAINE PATRICIA FIORE, B.A.

HISTORY SOCIAL SCIENCE

Vice President of the International Relations Club
Chairman Leo Honor Convocation
Dean's List — Sigma Iota Chi

EILEEN ALICE FITZGERALD, B.A.

CHILD STUDY ENGLISH

Chapel Players
French Club
Footprints

MARTHA ANN FITZPATRICK, B.A.

SPANISH ENGLISH

Spanish Club
Bowling Club
Mercier Circle

ELIZABETH ANN FLANDRAU, B.A.

CHEMISTRY MATHEMATICS-PHYSICS

President of the Science Club
Glee Club
Interclub

REGINA MARY FOLEY, B.A.

ENGLISH PSYCHOLOGY

Open House Committee
Chapel Players
Attendance Committee

JOAN MARY FRANCO, B.A.

CHEMISTRY GENERAL SCIENCE

Chairman of Undergraduate Association Dance
Photography Editor of *Footprints* 1961
Captain of Cheerleaders

EUGENIA ANNE FUNKE, B.A.

HISTORY SPEECH

Chairman of G.A. Committee
Open House Committee
Basketball Club

CLAUDIA LOUISE GALE, B.A.

CHILD STUDY SPEECH

Publicity Editor of *Footprints* 1961
Chairman of Attendance Committee
Glee Club

MARY MARGARET GALLAGHER, B.A.

CHILD STUDY SOCIOLOGY

Religion Committee
Child Study Club
Athletic Association

WINIFRED GRACE, B.A.

CHILD STUDY HISTORY

Topaz
Athletic Association

CHRISTINE GRINCATO, B.A.

FRENCH CHILD STUDY

Senior Delegate, N.F.C.C.S.
Mercier Circle
French Club

SUSAN MARY HAKE, B.A.

ENGLISH SPEECH

Class President
Chapel Players
Who's Who in American Colleges and Universities

MARGARET MARY HANLEY, B.A.

CHILD STUDY SOCIOLOGY

Social Service Club
Child Study Club
Varsity

PATRICIA ANN HAYWARD, B.A.

PSYCHOLOGY SOCIOLOGY

Glee Club
Mercier Circle
Religion Committee

LORRAINE GLORIA HERBERT, B.A.

ENGLISH HISTORY

Secretary-Treasurer of the International Relations Committee
Glee Club
Religion Committee

KAREN ANNE HUGHES, B.A.

MATHEMATICS PHYSICS-CHEMISTRY

Coordinator of N. S. A.
Mercier Circle
Science Club

ELIZABETH HUSSEY, B.A.

CHILD STUDY HISTORY

Athletic Association
Topaz
Attendance Committee

PATRICIA JESINKEY, B.A.

CHILD STUDY ENGLISH

Chapel Players
Child Study Club
Basketball Club

JOAN MARGARET JOHNSTON, B.A.

CHILD STUDY HISTORY

Child Study Club
Basketball Club
High School Senior Reception

MARY ANN JURICH, B.A.

ENGLISH SOCIOLOGY

Loria
Literary Circle
Secretary of Quid Novi

MARGARET GRACE KELLY, B.A.

HISTORY SOCIAL SCIENCE

Chapel Players
Chairman of Undergraduate Association Dance
Open House Committee

PATRICIA ANN KELLY, B.A.

CHILD STUDY SOCIOLOGY

President of Modern Dance Club
Child Study Club
Mercier Circle

MARY ANN THERESA KENNEDY, B.A.

CHILD STUDY PSYCHOLOGY

Child Study Club
Chapel Players
All College Sing Committee

JUDY KILFOYLE, B.A.

CHILD STUDY SOCIOLOGY

Child Study Club
Mercier Circle
Basketball Club

MARY ANNE LAGANA, B.A.

ENGLISH HISTORY

Literary Society
Footprints
Art Club

REGINA MARGARET LANG, B.A.

ENGLISH PSYCHOLOGY

Chapel Players
Modern Dance Club
Co-Chairman of the All College Formal

ANN DENISE LA SALLE, B.A.

SPEECH CHILD STUDY

Chapel Players
Religion Committee
Senior Prom Committee

CONCETTA JULIA LA VEGLIA, B.A.

CHILD STUDY BIOLOGY

Vice President of Child Study Club
Topaz
All College Sing

CLAIRE MARIE LAVIN, B.A.

CHILD STUDY HISTORY

Chapel Players
Mercier Circle
Child Study Club

BARBARA ANN LIKWALA, B.A.

ENGLISH HISTORY

Literary Society
Footprints
Chapel Players

VERA ADELE LISTA, B.A.

CHILD STUDY FRENCH

Chairman of Religion Committee
Student Chairman of College Development Fund
Who's Who in American Colleges and Universities

DIANE M. MAFFEI, B.A.

CHILD STUDY BIOLOGY-CHEMISTRY

Religion Committee
Child Study Club
Open House Committee

MAUREEN BERNADETTE MAGUIRE, B.A.

HISTORY SOCIAL SCIENCE

Vice President of Chapel Players
Religion Committee
Theology Club

CONCETTA GLORIA MAIELLO, B.A.

CHILD STUDY PSYCHOLOGY

Chapel Players
Child Study Club
All College Sing

FRANCINE JOAN McCANN, B.A.

MATHEMATICS PHYSICS-CHEMISTRY

President of Math Club
Chapel Players
Athletic Association

ROSEMARY MARGARET McDONALD, B.A.

CHILD STUDY SOCIOLOGY

Chairman of the Exam Committee
Secretary of the G.A. Committee

ANITA ANN MILACCIO, B.A.

CHILD STUDY HISTORY

President of the Child Study Club
Exam Committee
Topaz

DOROTHY ELLEN MONTUORI, B.A.

CHILD STUDY HISTORY

Secretary and Treasurer of Athletic Association
Child Study Club
Varsity

ANN REGINA MORRISSEY, B.A.

BIOLOGY CHEMISTRY

Editor-in-Chief of *Topaz*
Chairman of Interclub
Who's Who in American Colleges and Universities

KATHLEEN MURPHY, B.A.

ENGLISH PSYCHOLOGY

Vice President of Undergraduate Association
Student Council
Glee Club

GENEVIEVE ORANDELLO, B.A.

CHILD STUDY BIOLOGY-CHEMISTRY

President of Choir
Child Study Club
Athletic Association

VIRGINIA HELEN O'ROURKE, B.A.

CHILD STUDY SPEECH

Vice President of Religion Committee
Vice President of Chapel Players
Layout Editor of *Footprints* 1961

JOAN FRANCES PATRONE, B.A.

HISTORY SOCIAL SCIENCE

Chapel Players
Chairman of Christmas Party 1960
Theology Club

CARMEN ANA PEREZ, B.A.

CHILD STUDY SPANISH

President of Spanish Club
Chapel Players
Child Study Club

JUDITH ANN PERRY, B.A.

CHILD STUDY ENGLISH

Glee Club
Associate Editor of *Loria*, 1960
Mercier Circle

JEANNE ELAINE PLUCHINO, B.A.

SPEECH CHILD STUDY

Editor of *Footprints* 1961
Interclub
Attendance Committee

ELIZABETH-ANN RASICOT, B.A.

SPEECH ENGLISH

Modern Dance Club
Chapel Players
Topaz

CAROLE ANNETTE ROSWELL, B.A.

CHILD STUDY BIOLOGY

Sacristans
Child Study Club
Softball

ALYCE MARIE SHERIDAN, B.A.

CHILD STUDY ENGLISH

Student Council
Chairman of Extra-Curricular Committee
Child Study Club

PATRICIA JEANNE SILVESTRI, B.A.

CHILD STUDY SPEECH

Glee Club
Chairman of Senior Prom
Chapel Players

THERESIA ELEANOR SODEN, B.A.

ENGLISH HISTORY

President of Theology Club
Vice President of Literary Society
Chapel Players

MARY SOLER, B.A.

SPANISH PSYCHOLOGY

President of Spanish Club
Glee Club
Sacristan Club

MARLETTA THERESE STEVENSON, B.A.

HISTORY PSYCHOLOGY

Senior Delegate of N.F.C.C.S.
Photography Editor of *Footprints* 1960
Topaz

FRANCES AUDREY SULLIVAN, B.A.

SOCIOLOGY PSYCHOLOGY

President of Undergraduate Association
Social Service Club
Chapel Players

AMY SURILLO, B.A.

CHILD STUDY SPANISH

Secretary-Treasurer of Spanish Club
Child Study Club
Topaz

PATRICIA ANN SWEENEY, B.A.

CHILD STUDY SPEECH

Chapel Players
Religion Committee
Senior Prom Committee

JOAN ELIZABETH TAGLIAFERRO, B.A.

MATHEMATICS PSYCHOLOGY

Chapel Players
Athletic Association
Junior Prom Committee

CATHERINE ANN TRAVERS, B.A.

CHILD STUDY SOCIOLOGY

Vice-President of Freshman and Sophomore Years
Business Manager of *Footprints* 1961
Chairman of High School Reception

MARIETTA ANN TRINNEER, B.A.

ENGLISH SPEECH

President of Chapel Players
Vice-President of Theology Club
Chairman of Senior High School Reception

JOAN CECILIA UCCELLI, B.A.

CHILD STUDY SPANISH

Footprints
Spanish Club
Bowling Club

JACQUELINE ELIZABETH VIVONA, B.A.

FRENCH SPANISH

President of Sophomore Class
Vice-President of Glee Club
Who's Who in American Colleges and Universities

WANDA BARBARA WALICKI, B.A.

ENGLISH PSYCHOLOGY

Co-Editor of *Topaz*
Theology Club
All College Sing

MARY ANN ELIZABETH WEINDLER, B.A.

MATHEMATICS GENERAL SCIENCE

Treasurer of Senior Class
Mercier Circle
Varsity

MARGARET MARY WILLIAMS, B.A.

CHILD STUDY ENGLISH

Topaz
Child Study Club
Chapel Players

ELAINE VERONICA ZISK, B.A.

MATHEMATICS PSYCHOLOGY

Chairman of Exam Committee
Chairman of Junior Prom
Mercier Circle

SISTER MARY JOSETTA

CHILD STUDY ENGLISH

SISTER MARY OF ST. JOSEPH CAFASSO

CHILD STUDY ENGLISH

activities

"No man is an island, entire of itself; every man is a piece of the continent, a part of the main." These words of John Donne convey the idea underlying the social aspect of man's nature. As a social being each individual will encounter various interpersonal relationships during a lifetime. Success in these experiences will depend greatly upon one's ability to participate in social situations with confidence and poise. Cognizant of this fact, Saint Joseph's College provides for its students a program of extra-curricular and co-curricular activities. The interworking and interaction, flowing from participation in such organizations, help students attain the spirit of cooperation and harmony necessary for progress in social endeavors.

COUNCIL

The President and her cabinet convene to plan and discuss college events.

INTERCLUB

Meeting of the forces occurs as presidents of various activities assemble to discuss aims and projects.

Attendance Committee

Late pass, anyone? Attendance Committee decides. Seated left to right are Geraldine Imperato, Mary Morgan, Mary Hannon.

Exams for the Exam Committee. Members are Michele Priscandaro, Isabelle Fitzgerald, Mary Andretta, Rita Reilly, Eileen Lanigan, Joan Sirico, and Anita Milaccio.

Exam Committee

Extra-Curric Committee checks on state of affairs. Alyce Sheridan, Peggy Harrington, Kathleen Gressert, and Kathleen Murphy.

Extra-Curricular Committee

Open House Committee

Open House Committee chortles as it counts more boys than girls at an Open House Dance. Yippee! Seated are Betty Flandrau, Trina Botti, Audrey Cowan, and Kathleen Murphy. Standing: Lorraine Herbert, and Diane Maffei.

Sigma Iota Chi

Mercier Circle

Brains and beauty! All this and Plato, too!

Striving for the key of the society are Chris Grincato, Judy Perry, Lorraine Fiore, Judy Kilfoyle, Mary Collins, and Barbara Burghardt.

Who's Who

Standing on the stairway of fame are Kay Murphy, Fran Sullivan, Sue Hake, Ann Morrissey, Jane Cush, Mary Ann Egan, Vera Lista, Jackie Vivona, and Betty Flandrau.

Right behind the eight pin!

Athletic

Perky and pretty cheerleaders are caught by a snap of the shutter.

Winning smiles from St. Joseph's winning varsity.

Association

Now if I hit the headpin straight on . . .

The halls are alive with the sound of music.

Glee Club

Instrumental Group

We feel a song coming on.

CHAPEL PLAYERS

Gorgeous gals off Broadway—St. Joseph's Chapel Players.

Three is a crowd!

These fellows follow the advice of their play, *Ask Any Girl.*

Members of Debate Club listen as Bettye Owens sums up the affirmative position.

Debate Club

Practicing in hopes of adding another trophy to the shelf are Kathy Vesey, Mary Brennan, Pat Farley, Ann Sokolowski, Peggy Candee, and Jackie Case.

Literary Society

Cathy Clarke following the gleam. "Is Truth Beauty, Beauty Truth?"

Cathy Clarke's question provokes thought in Audrey Cowan, Mary Ann Egan, and Kay Murphy.

Art Club

Pooch and his Ma —akers.

loria

Laurels are in order for LORIA editor, Maureen Mangan.

Don't just sit there. Write!

An idea hovers over the heads of Ann Conway, Jane Miller, Peggy Burns, Carmel Picozzi, Jane Jacobsen, and Anne Cordilia.

The TOPAZ line-up includes (back) Chris Grincato, Ann Conway, Marilyn Balogh, Anne Cordilia, Betsy Williams, Kathy Novella, (front) Ann Morrissey, and Terry Soden.

topaz

S C

Looks like more than the facts are being given in this interview.

"Not even a question mark is missing!" gleams Ann Morrissey, TOPAZ's editor-in-chief.

We hope Mary Ellen O'Brien, Joan Conway, and Michele Priscandaro remember, "He who laughs last laughts best."

Foot

Beware of the smiles of business staff members, Nancy Meskinnis, Rosemary Larkin, Noreen McMahon, Penny Madden, Helen Kiernan, Helen Craig, and Julie Wanzel. They mean Money Business!

prints

For FOOTPRINTS sake we hope Barbara Anne Grace, Anne Marie Larkin, and Virginia Kennedy aren't always in Plato's world.

Were Anna Balsamo, Michele Priscandaro, and Fran Mautone really driven as far as their poster claims?

Theology Club

The "theologically-minded" discuss timely controversial topics. Seated are Adele Tozzi, Terry Soden, Marietta Trineer. Standing are Teresa Scapellito, Inez Sepulvida, and Patricia McNulty.

Religion Committee

Religion Committe President, Vera Lista listens to lecturer, Mr. Dillon.

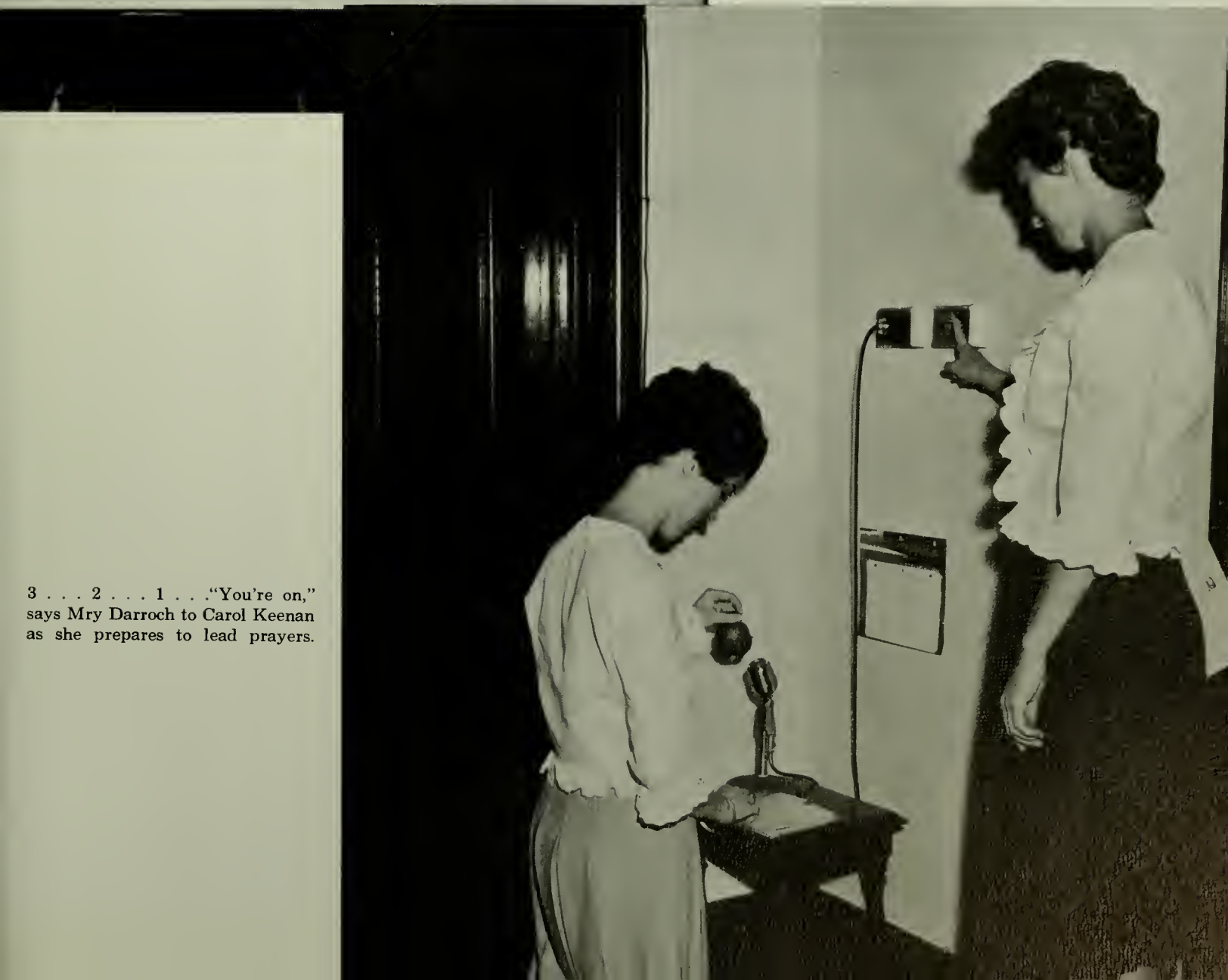

3 . . . 2 . . . 1 . . ."You're on," says Mry Darroch to Carol Keenan as she prepares to lead prayers.

Cathy Vesey and Stephanie Kozuch carefully replace Father's chasuble after Mass.

Sacristans and Choir

Members of the Sacristans Anne Halpin, Ingrid Johnson, and Ann Sokolowski set up for daily Mass celebrated in the college chapel.

Awaiting the signal to begin practice are choir members Ellen McGinnis, Marion Stariha, Cathy McDermott, Elizabeth Hogan, Mary Ann O'Grady, Marilyn Balogh, Constance D'Andrea, June Lee, Frances Dona, and (seated) Genevieve Orandello.

Social Service Club

Fun and games for any age!

Valois Guild

Happiness radiates from the smiles of the members of Valois Guild and the children.

Child, not photographer, captures everyone's attention.

Everyone is proud of the four first communicants.

Child Study Club

Well, the sliding pond has to be cleaned one way or another. Counter clockwise from center are Gerry Imperato, Virginia Vance, Stephanie Kozuch, Mickey Andretta, Ann Marie Gallinaro, and Gerry Haggerty.

"He's ticklish!" say Diane Maffei, Anita Milaccio, and Connie LaVeglia.

"Whoops! I had it upside down!" says Mary Ellen O'Brien to Sandy Cyzewski.

N F C C S

Round robin? Round table? Serious business we'd say.

N S A

The problem couldn't be *that* bad, girls.

QUID NOVI

That new place must be around here *somewhere?"*

IRC

Beautiful gals hold that new frontier for IRC.

Spanish Club

Vicki Vegas appears in costume to create an authentic atmosphere for fellow Spanish Club members.

French Club

French Club members featuring French culture in miniature are Bonnie Sequla, Chris Grincato, Fran Maglione, Margaret Manzione, Cathy Sciacca, Carmel Picozzi, and Kathy Moore.

Math Club

Math Club members Julie Wanzel, Helen Wagner, Carol Keenan, Susan Enzull, Carol Kuklis, and Marie Butler discover that a smile is the only solution to a math problem.

Science Club

Alberta Van Valen's experiment sets off a reaction in Mary Elinor Edwards.

SCENES

The true picture of St. Joseph's is captured in the every day sights and scenes of the College. Students advancing through this phase of life encounter a wide range of experiences. Their daily happenings, whether significant or insignificant, formal or informal, joyous or sad, all reflect the atmosphere and spirit which prevail on campus. Though the atmosphere varies with the mood of the occasion, the spirit of faith, hope, and kinship is unchanging. With the passing of time, many college events will fade into oblivion. However, that same spirit will ever abound as the students move forward in their chosen role of life.

Time for Tots

We haven't monkeys . . . we have kids.

It's round and . . . well it's round.

Anybody home?

The pause that refreshes.

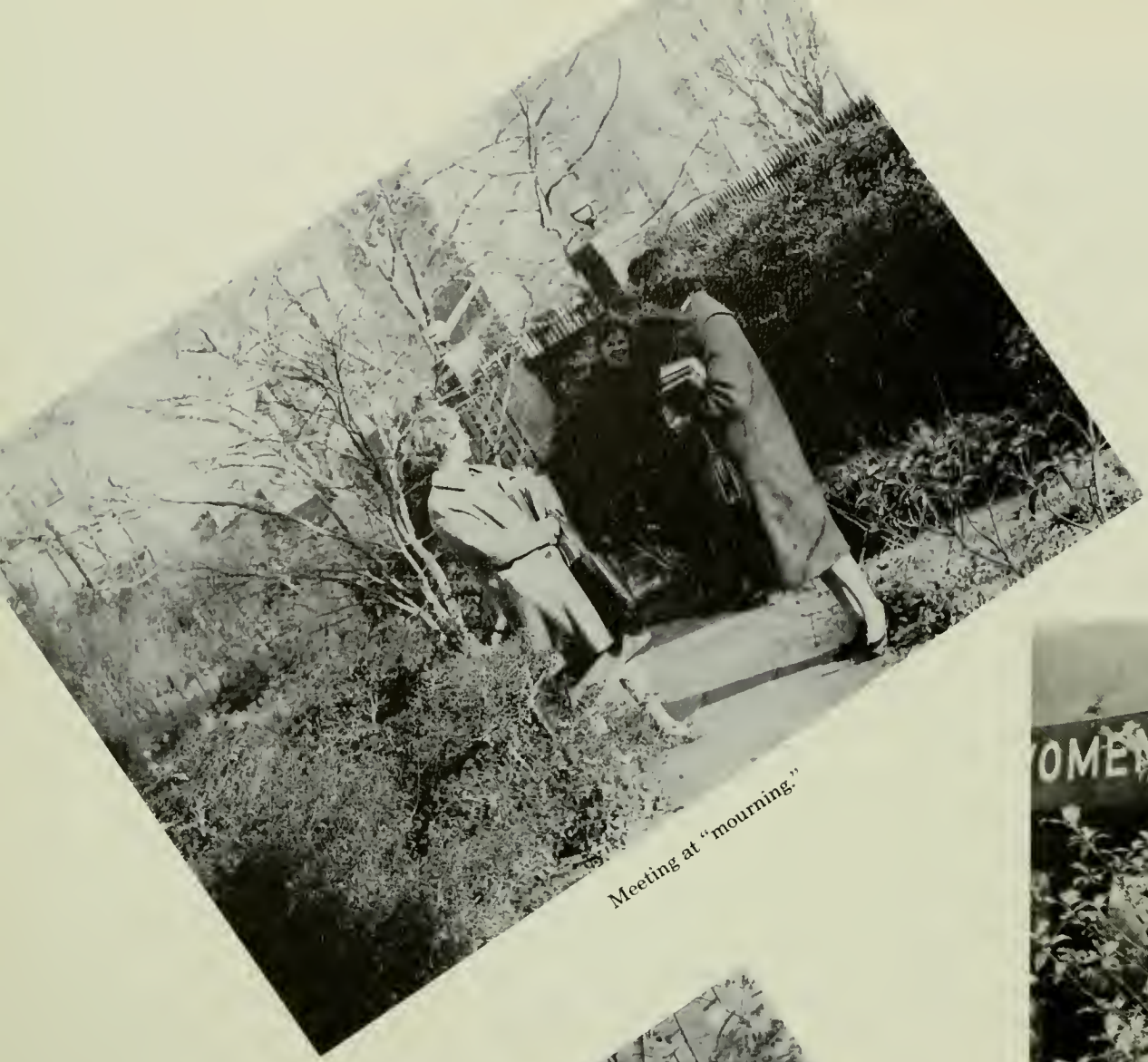

Meeting at "mourning."

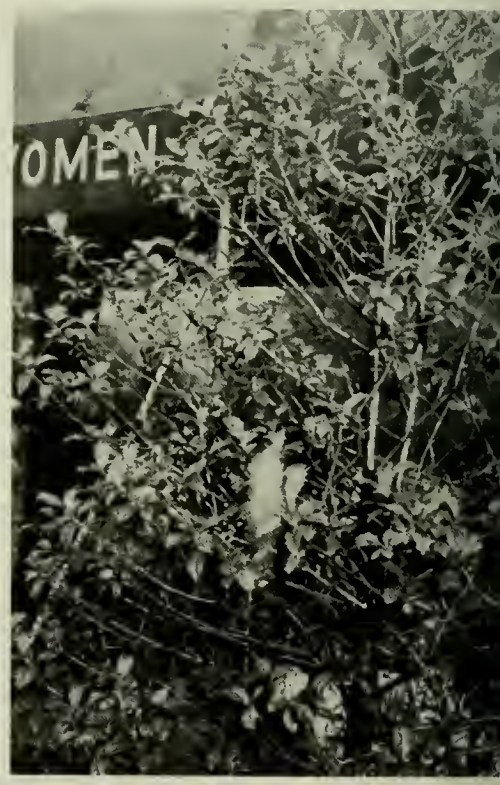

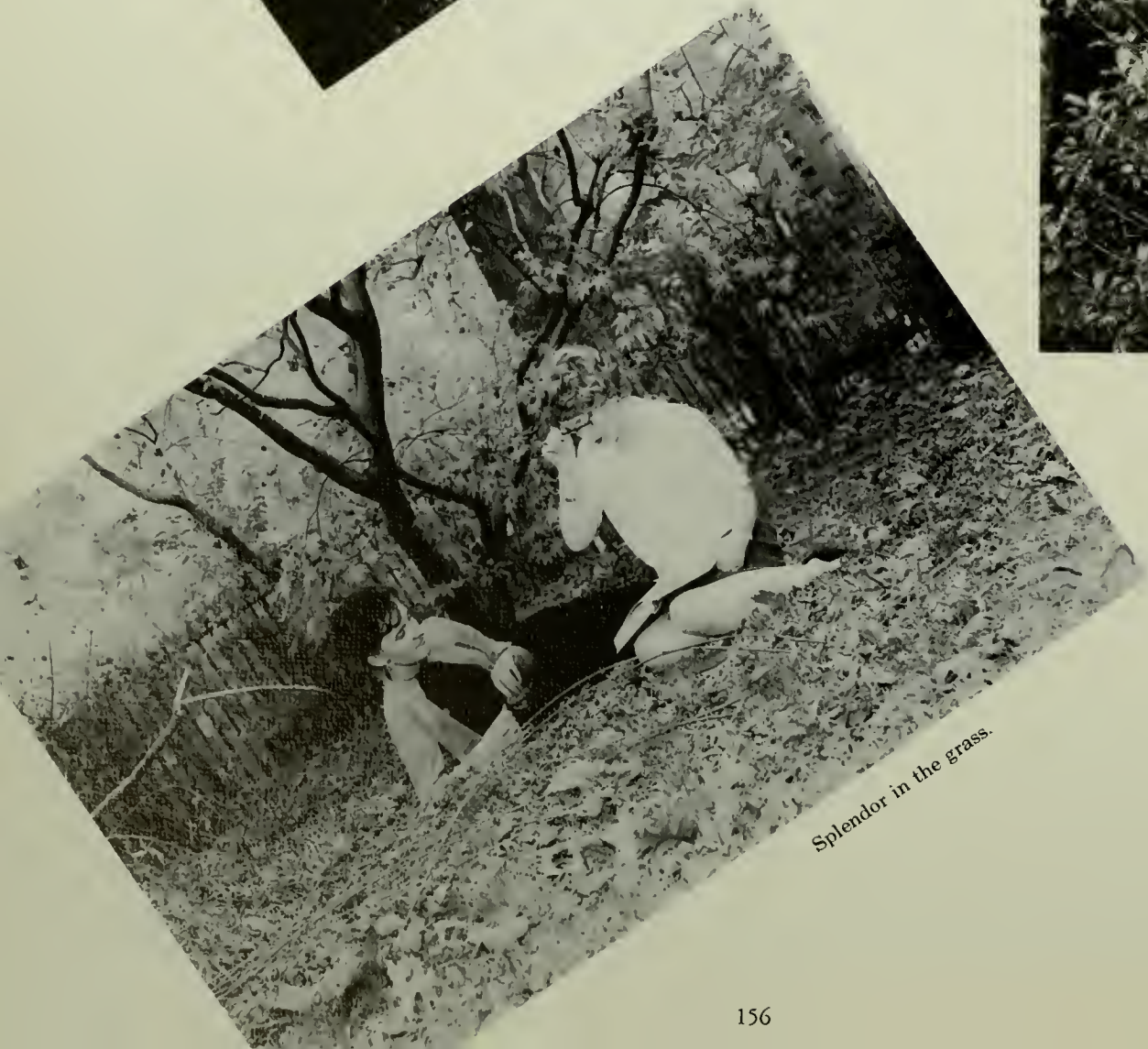

Splendor in the grass.

Tradition and the individual talent.

Hidden treasure.

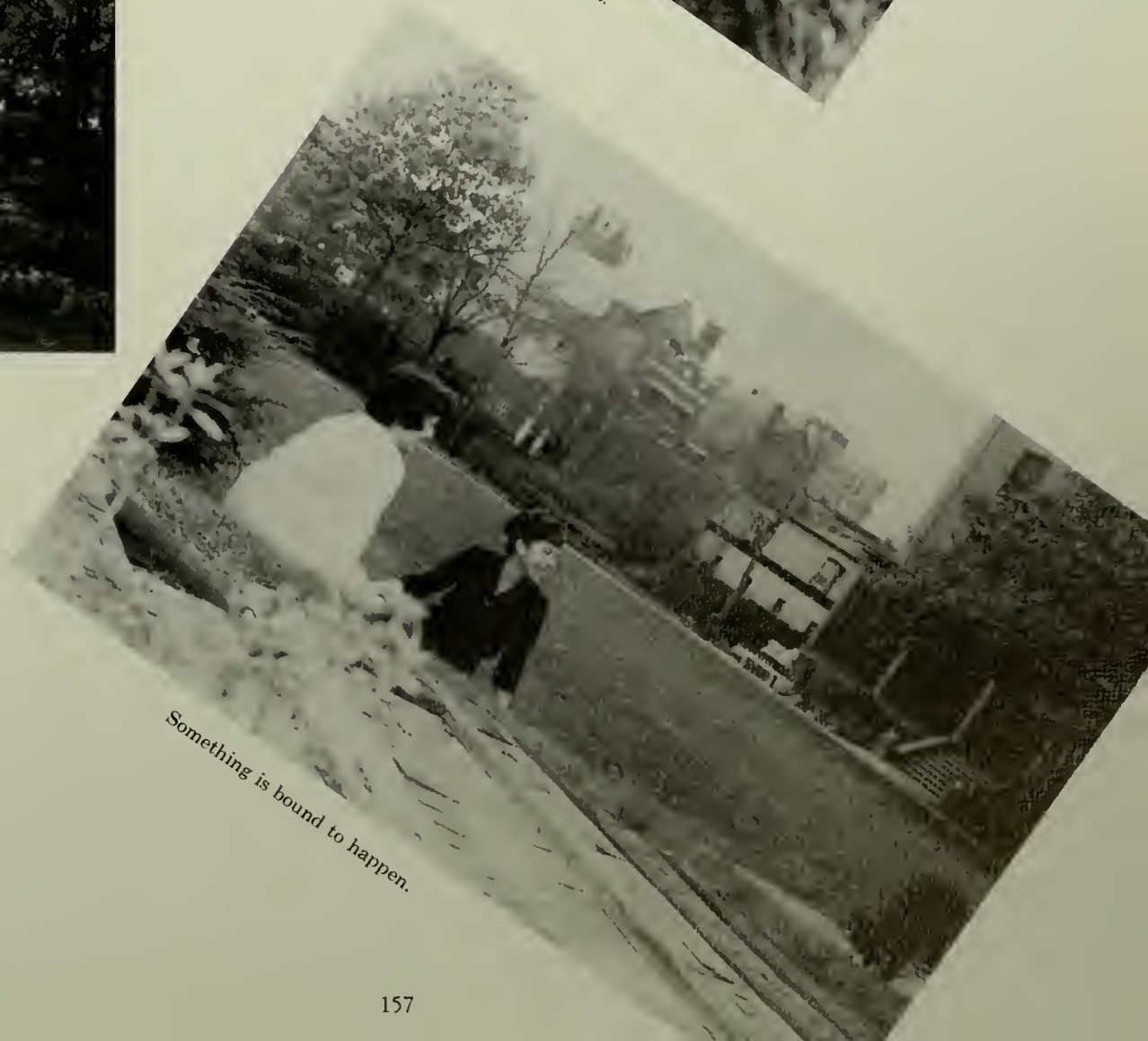

Something is bound to happen.

Oh; for a photographic memory!

But we CAN'T have class out here!

Only if it's a boy will we forgive her!

Soaking up culture.

Who could that be?

Time out for thinking.

You can't take it with you.

Looking for our MALE!

"So then I said . . ."

Future physicists experiment with sound and light wave patterns.

Science

Analytic Chemistry exhibit!

Science can be fun.

"Is everything going O.K., Ann?"

Day

Cathy Leffler carefully explains a specimen used in the revolutionary biological field of generation.

High school students carefully prepare slides under the watchful eye of Ann Morrissey.

What's new in the world of business?

Too bad pictures don't talk.

Don't be afraid; she's not for real.

They found the home economics room!

Are you sure his name begins with K?

Any quiet corner is a haven during exams.

Bernstein or Rock 'n Roll? Casual moments in our student lounge.

Freshmen have already picked up the college pastime.

Junior Week

Three heads are better than one for discussing events of this important week.

"Hail! Hail! the gang's all here!"

Mass and Communion breakfast marked the beginning of Junior Week.

"PART" of the entertainment at the Junior Banquet.

King of the Prom!

Belles are ringing.

Which one gets the golden apple?

Oh, don't I wish it were! You can't believe everything in print.

Oh, my! All these facts to remember verbatim for government.

Some college students will go to any length to get that B.A.

As the wheels grind.

A purr-fect sight.

And I'm *not* coming down.

"Cogito ergo sum."

Her little corner of the world.

The day's biggest decision.

I've got my eyes on you.

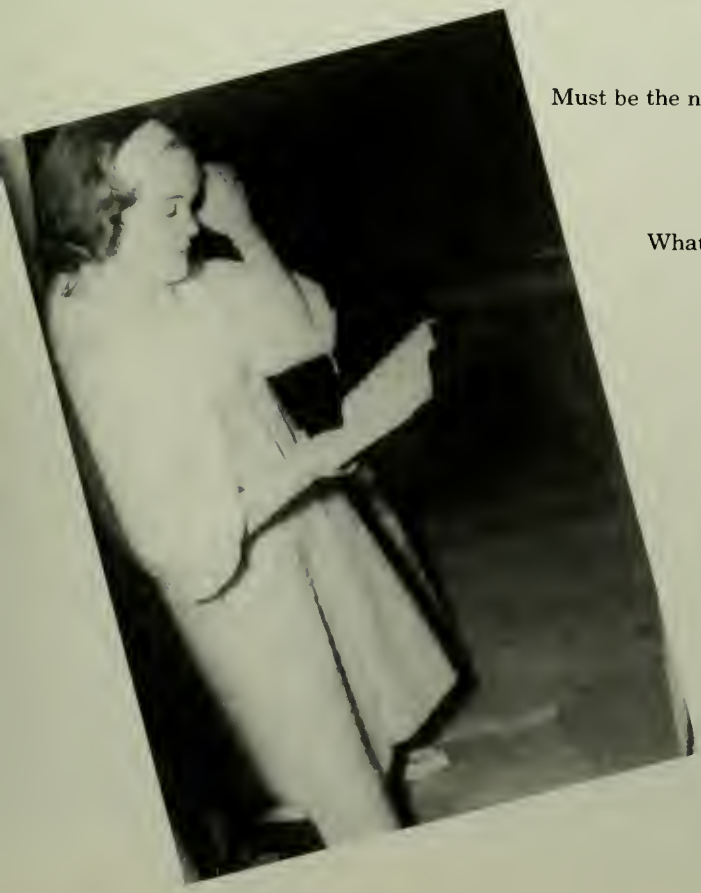

Must be the night before finals.

What do the stars have in store?

What ARE they doing?

Could they be playing "Hot Potato?"

Mr. Stanley Nevins of the Philosophy department presents the trophy to Anna Balsamo and Maureen Mangan, Co-Chairmen for the class of '63. Mary Riordan, President of the Junior Class and General Chairman of the All College Sing, rejoices at the triumph.

To each his own.

The new look in classrooms.

Be sure you read the small print.

Coralie really said, "That's where I'm going on my honeymoon."

All on the debit side.

We're ready . . . where's Mitch?

Of course, every well read person keeps up with the news!

"Old" grads with President, Sister Vincent Therese in her office.

School Directory

CLASS OF 1962

Aievoli, Constance, 1846 49 Street, 4, UL 3-0292
Bagnini, Anne, 2 East 3 Street, 18, GE 5-9546
Becht, Stephanie, 2198 Troy Ave., 34, ES 7-8767
Botti, Concetta, 1503 Benson Ave., 28, BE 6-0906
Boyle, Ellen, 1062 New York Ave., 3, BU 4-4808
Burghardt, Barbara, 226 17 Street, 15, SO 8-7009
Byrnes, Ann, 499 East 34 Street, 5, IN 2-7277
Cahill, Margaret, 2023 East 29 St,, 29, DE 2-2131
Campbell, Ann Marie, 35-26 33 Street, L.I.C., 6, RA 8-8611
Clarke, Kathryn, 90 Primrose Dr., New Hyde Park, GE 7-1934
Collins, Joanne, 120-15 111 Ave., S. Ozone Park 20, MI 1-0223
Collins, Mary, 1051 New York Ave., 3, IN 9-1687
Connelly, Christine, 689 Rogers Ave., 26, UL 6-2290
Coonan, Maureen, 283 East 38 St., 3, UL 6-8879
Conway, Mary Elizabeth, 260 Washington Ave., 5, NE 8-1045
Corcoran, Joan, 8412 115 St., Richmond Hill, 18, VI 9-6858
Cowan, Audrey, 71 73 Street, 9, BE 8-2867
Cupo, Maria, 1218 74 Street, 28, TE 7-0400
Cush, Jane, 140 Eighth Ave., 15, NE 8-7227
Diemer, Mary, 21 West Summerfield Ave., Collingswood, N. J., UL 4-1743
Doherty, Kathleen, 60 Avenue K, Kings Park, KI 2-9222
Doherty, Noreen, 434 East 35 St, 3, BU 4-5481
Dooley, Miriam, 40-57 Ithaca St., Elmhurst, 73, HA 4-5981
Davis, Catharine, 1765 Coleman St., 34, ES 6-0190
Edwards, Mary Elinor, 291 Newkirk Ave., 30, GE 5-4921
Egan, Mary Anne, 9437 Shore Road, 9, SH 8-0360
Enright, Rita, 1329 Rogers Ave., UL 9-4077
Farnan, Anne Marie, 50 Plaza St., 38 ,MA 2-1260
Fiore, Lorraine, 1526 West 2 Street, 4, ES 6-0216
Fitzgerald, Eileen, 265 East 26 St., 26, IN 2-1021
Flandrau, Elizabeth Ann, 112 Highlawn Ave., 23, CO 6-1056
Foley, Regina, 422 72 Street, 9, SH 8-7593
Franco, Joan Mary, 81-64 102 Road, Ozone Park, VI 8-3246
Funke, Eugenia, 1025 East 28 St., 10, DE 8-0498
Gale, Claudia, 2074 East 2 Street, 23, HI 9-0234
Gallagher, Mary, 558 7 Street, 15, ST 8-5440
Grincato, Christine, 115-10 120 St., Ozone Park, 20, VI 3-6041
Hake, Susan, 60-64 Woodbine St., Ridgewood, 27, EV 6-8686
Hanley, Margaret Mary, 481 East 34 St., 3, BU 7-1914
Hayward, Patricia, 154 Washington Ave., Brentwood
Herbert, Lorraine, 1430 77 Street, 28, CL 9-1655
Hughes, Karen, 75-36 187 St., Flushing, 66, JA 6-1898
Jesinsky, Patricia, 1641 East 49 St., 34, CL 8-4605
Johnston, Joan, 1743 Coleman St., 34, ES 5-7984
Jurich, Mary Ann, 14 Terrace Ave., Floral Park, FL 4-0528
Kelly, Margaret, 1594 East 49 St., 34, CL 3-7345
Kelly, Patricia Ann, 8009 35 Ave., Jackson Heights, 72, TW 8-2186
Kennedy, Mary Ann, 133 70 Street, 9, BE 8-3958
Kilfoyle, Judy, 4024 Avenue D, 3, BU 4-5532
Lang, Regina, 1452 East 12 St., 30, DE 9-7414
LaSalle, Ann, 9004 7 Avenue, 9, SH 5-8193
Lagana, Mary Ann, 536 16 Street, 15, ST 8-4538
La Veglia, Concetta, 474 Humboldt St., 11, EV 7-2226
Lavin, Claire, 1542 New York Ave., 10, GE 4-1644
Likawala, Barbara Ann, 35 Brighton St., New Britain, Conn., BA 3-5463
Lista, Elvira, 1410 73 Street, 28, BE 2-5997
Maffei, Diane, 81 Waverly Ave., 5, MA 5-1532
Maguire, Maureen, 310 St. John's Place, 38, ST 3-1852
Maiello, Concetta, 271 Bay 13 Street, 14, CL 6-7001
McCann, Francine, 8829 Ft. Hamilton Parkway, 9, SH 5-8749
McDonald, Rosemary, 2811 Ave. J, 10, CL 8-3246
Milaccio, Anita, 365A Graham Ave., 11, EV 8-8097
Montuori, Dorothy, 3401 Aveue J, 10, CL 2-3229
Murphy, Kathleen, 6702 Ridge Blvd., 20, SH 5-0267
Orandello, Genevieve, 1406 Lincoln Place, 13, PR 2-5458
O'Rourke, Virginia, Lake Shawnee, R.D. 3, Wharton, N. J., UL 8-2066
Perez, Carmen, 464 53 Street, 20, HY 2-9710
Perry, Judith, 643 Flatbush Ave., 25, UL 6-2231
Pluchino, Jeanne, 2900 Milton Place, Bronx, 65, TA 8-4089
Rasicot, Elizabeth, 141 Beach 124 St., Belle Harbor, 94, NE 4-1535
Roswell, Carole, 1675 Norman St., 27, VA 1-7790
Sheridan, Alyce, 437 Fenimore St., 25, PR 2-6801
Silvestri, Patricia, 372 Clinton Ave., 38, NE 8-8743
Soden, Theresia, 504 4 Street, 15, SO 8-4817
Soler, Mary, 33 Kingston Ave., Hicksville, GE 3-9740
Stevenson, Marletta, 33-25 Bell Blvd., Bayside, 61, BA 9-6985
Sullivan, Frances, 951 81 Street, 28, DE 1-0172
Surillo, Amarilis, 75-79 178 St., Flushing, 66, OL 7-3974
Sweeney, Patricia, 632 Ovington Ave., 9, TE 3-6632
Tagliaferro, Joan, 1958 61 St., 4, BE 2-3740
Travers, Catherine, 3319 Fillmore Ave., 34, DE 9-3849
Trinneer, Marietta, 47 Waldorf Court, 30, UL 9-1925
Uccelli, Joan, 62-34 Boelson Crs., Forest Hills, 74, TW 7-4642
Vitalo, Leonore, 91-26 218 Queens Village, 28, SP 6-3231
Vivona, Jacqueline, 9704 Flatlands Ave., 36, NI 9-7642
Walicki, Wanda, 152 Monitor St., 22, EV 9-2147
Weindler, Mary Ann, 66-38 Fresh Pond Road, 27, GL 6-4495
Williams, Margaret, 584 East 7 St., 18, GE 6-0551
Zisk, Elaine, 318 Ovington Ave., 9, BE 8-1836

CLASS OF 1963

Albano, Marie, 1880 West 3 St., 23, NI 5-3292
Andretta, Mary, 201-20 36 Ave., Bayside, 61, BA 9-6361
Balsamo, Anna, 388 Sackett St., 31, MA 5-3485
Baltrus, Judith, 5872 58 Avenue, 11, DA 6-3498
Barbieri, Leandra Maria, 1921 E. 28 St., 29, ES 5-0123
Belladonna, Diane, 689 86 Street, 9, TE 3-8614
Besheer, Nazha, 7224 6 Ave., 9, TE 3-8614
Bono, Maria, 1523 79 Street, 28, CL 9-1112
Busby, Catherine, 87-30 75 Street, Woodhaven, 21, MI 2-1709
Butler, Anne Marie, 927 East 35 St., 10, UL 8-4404

Byrnes, Margaret Mary, 67-65 Exeter St., Forest Hills, 75
Callahan, Mary, 1571 East 34 St., 34, CL 3-9781
Caprio, Brenda, 214 Prospect Place, 38, ST 3-0853
Carberry, Kathleen, 550 4 Street, 15, HY 9-7047
Carlin, Deidre, 85-54 104 St., Richmond Hill, 18, VI 6-1705
Cerio, Carmen, 212 Elton St., 8, MI 7-5291
Chapan, Virginia, 1037 Dumont Ave., 8, DI 2-3195
Chiarino, Jo Ann, 954 East 31 St., 10, CL 2-4175
Codraro, Anne, 1730 East 14 St., 29, ES 5-2376
Connelly, Patricia, 807 East 39 St., 10, GE 4-3608
Conner, Margaret, 316 12 St., 15, SO 8-8196
Corrigan, Patricia, 47-16 49 St., Woodside, 77, EX 2-1206
Costa, Barbara, 323 68 Street, 20, SH 5-3029
Coyle, Kathleen, 1341 East 29 St., 10, DE 8-1640
Craig, Helen, 86-66 109 St., Richmond Hill, 18, VI 7-8022
Cronin, Geraldine, 262 50 St., 20, GE 9-6767
Cusack, Carol, 315 East 32 St., 26, IN 2-0351
Cyzewski, Alexandra, 510 East 6 St., New York 9, OR 7-4346
Darroch, Mary, 654 57 St., 20, HY 2-9607
Dasckiewicz, Ann, 144 23 St., 32, ST 8-3855
Dawson, Anne, 14 Park End Place, Forest Hill, 75, BO 8-5118
Dearie, Catherine, 245 Princeton Road, Rockville Center, RO 6-2857
Devaney, Ellen, 33 Webster Ave., 30, UL 4-5967
De Vincenzo, Angela, 341 Linden Blvd., 3, BU 4-7958
DiMartino, Rosanna, 1842 74 St., 4, DE 1-2409
Doody, Alice, 1342 East 35 St., 10, DE 8-2077
DuBritz, Anita, 1 Fairview Place, 26, BU 7-7763
Dunn, Dolores, 47-18 44 St., Woodside, 77, EN 2-1611
Endzull, Susan, 135-20 122 Place, Ozone Park, 20,
Ferone, Josephine, 555 Metropolitan Ave., 11, EV 7-6514
Fitzgerald, Dorothy, 1975 East 29 St., 29, DE 9-4852
Fitzgerald, Margaret, 91-43 120 St., Richmond Hill, 18, VI 9-5868
Flaig, Carol, 85-22 67 Road, Forest Hills, 75, TW 6-7145
Gallinaro, Annemarie, 1706 11 Ave., 18, HY 9-2594
Gentile, Maryann, 1263 Madison St., 21, GL 2-5675
Giebel, Marguerite, 80-80 88 Ave., Woodhaven, 21, UL 6-8524
Gimblet, Denise, 1282 East 31 St., 10, ES 7-6480
Grace, Barbara Anne, 1039 78 St., 28, DE 1-0556
Gressert, Cathleen, 64-57 83 St., Rego Park, 79, DA 6-7126
Grieco, Elizabeth, 1695 Rockaway Parkway, 36, CL 1-8593
Gumieney, Marie Louise, 97-26 72 Drive, Forest Hills, 75, BO 3-0017
Haggerty, Geraldine, 160-16 43 Ave., Flushing, 58, FL 3-6099
Halligan, Sheila, 345 St. John's Pl., 38, ST 9-6034
Halpin, Anne, 51-25 Goldsmith St., Elmhurst, 73, HA 6-3483
Hannon, Mary, 48-10 45 St., Woodside 77, EM 1-9166
Harkin, Rosemary, 574 East 31 St., 10, GE 4-4165
Hussey, Susan, 68-20 Burns St., Forest Hills, 75, LI 4-1361
Imperato, Geraldine, 158-12 86 St., Howard Beach, 14, VI 5-8383
Johnson, Ingrid, 3427 86 St., Jackson Heights, 72, NE 9-8955
Keenan, Carol Ann, 51-34 30 Ave., Woodside, 77, AS 4-7041
Kenealey, Mary, 133 Battery Ave., 9, SH 5-2056
Kennedy, Virginia, 428 Stratford Road, 18, BU 2-6698
Kiernan, Kathryn, 90-10 Holland Ave., Rockaway Beach 93, NE 4-1502
Kozuch, Stephanie, 95 India St., 22, VE 3-4813
Kuklis, Carole, 43-10 49 St., L.I.C., 4, HA 6-4225
Larkin, Anne Marie, 1711 Avenue P, 29, DE 9-1954
Larkin, Mary Alice, 650 Bard Ave., Staten Island, 10, SA 7-2686
Latella, Gracemarie, 1615 73 St., 4, BE 6-0854
Leffler, Catherine, 530 72 St., 9, SH 5-2656
Leonard, Lois, 534 Market St., Carney's Point, N. J
Licata, Antoinette, 110 Washington Ave., Suffern, EL 7-3960
Lynch, Maureen, 259 72 St., 9, SH 5-5254
Madden, Penelope, 1416 New York Ave., 10, UL 9-3604
Mangan, Maureen, 19 Lawrence Ave., 30, GE 5-2654
Manzione, Margaret, 54-52 65 Place, Maspeth, 78, HA 6-6397
Marciano, Marie, 296 17 Street, 15, HY 9-6906
Mastandrea, Stephanie, 921 42 St., 19, GE 8-4925
Mastropolo, Ann Marie, 104-47 212 Place, Queens Village, 29, HO 8-7527
Mautone, Frances, 34-34 Tennis Place, Forest Hill, 75, LI 4-6923
McCormack, Maureen, 537 E. 38 St., 3, UL 6-1389
McGrath, Rosemarie, 139-12 87 Ave., Jamaica, 25, JA 6-2839
McMahon, Noreen, 928 East 28 St., 10, DE 8-7472
Meskinnis, Nancy, 68-36 Dartmouth St., Forest Hills, BO 8-1434
Millin, Anne, 89-63 Gold Road, Ozone Park, 17, MI 1-7093
Minichiello, Frances, 2729 E. 22 St., 35, NI 8-1516
Minogue, Mary, 3014 Cortelyou Road, 26, IN 9-0019
Moore, Kathleen, 432 99 St., 9, SH 8-0629
Murray, Geraldine E., 215 Highland Blvd., 7, AP 7-2464
Neuman, Linda, 64-71 58 Road, Maspeth, 78, TW 4-7044
Nolan, Margaret, 72-17 72 St., Glendale, 27, GL 6-9752
O'Brien, Mary Ellen, 103-13 Puritan Ave., Forest Hills, 75, BO 3-1945
O'Brien, Virginia, 342 Ovington Ave., 9, TE 6-2557
Papsodero, Camille, 294 Fenimore St., 25, IN 9-0251
Pecorino, Marianne, 30-12 31 Ave., Astoria, 6, AS 8-1904
Perkernski, Margaret, 220 Allen Ave., 29, TW 1-2163
Picozzi, Carmel, 1244 62 St., 9, BE 2-1596
Pictuzis, Sheila, 538A Leonard St., 22, EV 3-1797
Priscandaro, Michele, 1829 E. 32 St., 34, DE 9-8269
Rea, Lucy, 2323 E. 63 St., 34, HI 4-3093
Riordan, Mary, 75-49 60 Lane, 27
Rochford, Rita and Theresa, 1191 Nostrand Ave., 25, PR 2-0316
Rohe, Phyllis, 310 E. 18 St., New York, 3, GR 3-5033
Schanning, Jo Ann, 710 E. 43 St., 3, IN 2-1359
Sciacca, Catherine, 39-27 211 St., Bayside, 61, HA 8-0734
Seidler, Coralie, 24 Roxbury Drive, Commack, FO 8-6523
Shields, DeEtta, 29 East Ave., Lawrence, CE 9-2554
Sikorowicz, Laurel, 1429 East 5 St., 30, ES 5-7797
Smith, Patricia, 859 E. 28 St., 10, ES 7-2828
Sokolowski, Ann, 101-18 94 St., Ozone Park, 16, VI 7-4297
Stutsky, Eileen, 214 Etna St., 8, AP 7-4792
Treanor, Maureen, 6925 4 Ave., 9, SH 5-8643
Vance, Virginia, 20-36 36 St., Astoria, 5, AS 4-4986
VanValen, Alberta, 446 Cleveland St., 8, TA 7-4221

Vessio, Theresa, 201 Veronica Pl., 26
Wagner, Helen, 88-15 74 Place, Woodhaven, 21, AX 6-8390
Wanzel, Julie-Anne, 36-09 208 St., BA 9-1286
Williams, Elizabeth, 142-22 Bascom Ave., Jamaica, 36, JA 9-5442
Yuretich, Eleanor, 218 6 Ave., 15, UL 7-5468

CLASS OF 1964

Abatemarco, Marylou, 585 Pine St., 8, AL 7-2360
Amalitano, Mary Ann, 198 Avenue U, 13, HI 9-0295
Ashley, Catherine, 578 4 St., 15, ST 8-4404
Bacon, Jo Ann, 1562 Hendrickson St., 34, ES 7-6073
Balogh, Marilyn Ann, 32-38 80 St., 70, NE 9-4847
Banks, Helen, 70 Marble Hill Ave., 63, LO 2-8822
Barretti, Rosemarie, 1298 Troy Ave., 3, IN 2-5654
Basili, Valerie, 222 Maple St., 25, UL 6-6221
Bellavia, Maria, 1753 W. 11 St., 23, ES 3-6027
Bobrowski, Joanne, 173 Beaver St., New Britain, Conn., BA 9-6625
Brennan, Mary, 205-26 112 Road, St. Albans, 12
Browne, Margaret, 39-43 64 St., 77, HA 4-9241
Bush, Virginia, 424 16 St., 15, SO 8-0885
Candee, Margaret, 51-52 71 St., 77, TW 8-9090
Capobianco, Loretta, 1273 Lincoln Place, 13, SL 6-4341
Cascio, Cecilia, 1969 Jackson Ave., Elmont, FL 2-6865
Case, Jacqueline, 25-61 47 St., L.I.C., AS 4-4101
Chelosky, Elizabeth, 947 Lorimer St., 22, EV 7-4291
Chisa, Judith, 1728 61 St., DE 1-4819
Comiskey, Madalene, 720 4 Ave., 32, SO 8-1269
Connelly, Deidre, 142-26 32 Ave., Flushing, 54, FL 8-7767
Conway, Marilyn, 150-03 33 Ave., Flushing, 54, IN 1-8967
Cummins, Barbara, 483 16 St., 15, ST 8-4071
Cunningham, Eileen, 111-42 125 St., So. Ozone Park, 20, VI 8-3306
D'Andrea, Constance, 1369 41 St., 18, UL 4-0839
De Angelis, Leona, 521 83 St., 9, SH 8-4402
De Vincent, Carol, 183-11 89 Ave., Hollis, 23, AX 7-6897
Dignazio, Barbara, 1752 West 7 St., 23, NI 5-3901
Dolan, Mary, 31-84 43 St., Astoria, 3, RA 1-5389
Farley, Patricia, 89-32 90 St., Woodhaven, 21, VI 7-4641
Fitzgerald, Isabelle Ann, 319 Webster Ave., 30, GE 8-7744
Flanagan, Elaine, 529 5 St., 15, ST 8-8340
Flood, Gertrude, 94-36 121 St., Richmond Hill, 19, VI 9-7849
Flynn, Helen, 68-21 Dartmouth St., Forest Hills, 75, LI 4-1115
Fusco, Diane, 2120 61 St., 4, CL 9-6352
Gaffney, Mary Ellen, 7025 Perry Terrace, 9, SH 8-4995
Galanga, Catherine, 59-18 Bleeker St., 27, HY 7-0744
Gallagher, Clare, 89 Driggs St., Staten Island, 8, YU 4-8855
Garrett, Margaret, 315 Eighth Ave., 15, SO 8-5893
Geiger, rances, 86-27 131 St., Richmond Hill, 18, VI 9-2570
Giampiccolo, Grace, 21-22 21 St., Astoria, 5, RA 8-7137
Giorgio, Angela, 18-55 21 Road, Astoria, 5, RA 6-0411
Gisavage, Patricia, 412 E. 16 St., 26, BU 7-9247
Giuliano, Rosemarie, 304 Hicks St., 1, MA 5-7748
Graetzer, Mary Jane, 73-22 137 St., Flushing, 67, BO 8-0086
Green, Evelyn, 601 79 St., 9, TE 6-1740
Groarke, Elizabeth, 61-58 82 St., Elmhurst, 79, TW 8-4376
Harrington, Margaret, 68 Bay Ridge Parkway, 9, SH 5-3669
Hatem, Judith, 227 92 St., 9, SH 5-2190
Hennessey, Mary Ellen, 451 80 St., 9, TE 3-7035
Hickey, Joan, 45 Kermit Place, 18, GE 6-4762
Hilgeman, Mary, 64-19 Elliot Ave., Middle Village, 79
Hill, Elizabeth, 1205 Beverly Road, 18, BU 2-5226
Hogan, Elizabeth, 567 14 St., 15, ST 8-2335
Kelly, Patricia F., 2066 W. 7 St., 23, ES 3-6256
Kempczinska, Barbara, 61 Jewel St., 22, EV 3-1474
Kessel, Marie, 205-12 114 Road, St. Albans, HO 4-4944
Kiernan, Helen, 1359 E. 65 St., 34, HI 4-3855
Lagomarsino, Elizabeth, 2131 Wantagh Ave., Wantagh, SU 5-0142
Lanigan, Eileen, 137 Sterling St., 25, BU 2-9034
Latella, Elena, 1615 73 St., 4, BE 6-0854
Lechleitner, Edith, 109-25 110 St., Ozone Park, 20, VI 8-2462
Lee, Jane, 143-15 Cherry Ave., Flushing, 55, FL 3-7132
Lesnik, Barbara, 62 Norman Ave., 22, ST 2-8047
LoVergine, Marie, 24 Whitney Pl., 23, CO 6-0569
Lund, Karen, 329 Empire Blvd., 25, UL 6-0981
Maglione, Frances, 298 14 St., 15, HY 9-0227
Maher, Joan, 35 Hillcrest Ave., Larchmont, TE 9-8817
Mahon, Jane, 439 73 St., 9, TE 9-1131
Marchese, Vivian, 104-30 42 Ave., Corona, 68, IL 7-4043
Marciszyn, Carole, 9112 91 Ave., Woodhaven, 21, NI 1-5038
Mayer, Rosemary, 5914 Madison St., 27, VA 1-7830
McCaffrey, Susan, 314 8 Ave., 15, SO 8-0951
McCourt, Regina, 900 E. 37 St., 10, GE 4-2581
McNulty, Patricia, 104-49 209 St., Queens Village, 23, HO 8-3340
Meade, Carol Ann, 69-43 44 Ave., Woodside, 77, HA 6-9628
Meyer, Kathleen, 79 Vermont St., 7, AP 7-9359
Minchosky, Diane, 90-01 199 St., Hollis, 23, SP 6-5510
Monahan, Ellen, 289 Lincoln Road, 25, IN 2-8503
Morales, Angela, 186 E. 104 St., New York, 29, LE 4-1274
Morgan, Mary, 687 86 St., 9, SH 5-8603
Morrissey, Maryann, 2819 Ditmars Blvd., Astoria, 5, AS 8-2149
Nagin, Carolyn, 129 Sheridan Ave., 8, MI 7-1133
Nappi, Madelene, 1226 53 St., 19, UL 3-5987
Nicholson, Patricia, 687 86 St., 9, SH 5-2748
Noberini, Mary, 450 82 St., 9, TE 6-2974
Novelo, Joann, 277 Division Ave., 11, ST 2-7173
O'Brien, Carole, 415 E. 16 St., 26, BU 2-8139
O'Grady, Mary Ann, 28-26 47 St., L.I.C., 3, AS 4-0459
O'Riordan, Muriel, 412 58 St., 20, HY 2-8928
Paladino, Regina, 1190 E. 91 St., 36, CL 1-2203
Pelizzi, Susan, 28-35 34 St., L.I.C., 3, RA 6-4258
Penney, Margaret, 200 Wilkinson Ave., Jersey City, N. J., HE 3-4206
Petillo, Marie, 1654 45 St., 4, UL 4-4253
Phelan, Mary, 1583 E. 10 St., 30, ES 5-3676
Pokowitz, Irene, 442 Vermont St., 7, HY 5-4018
Pometto, Mary, 1850 79 St., 14, BE 6-8750
Rabose, Ann, 61-43 Woodbine St., Ridgewood, 27, GI 6-4180
Reilly, Rita, 1483 E. 18 St., 30, DE 9-6390
Rizzo, Joan, 1271 E. 32 St., 10, DE 8-4335
Rodriguez, Clara, 1811 E. 34 St., 34, ES 5-7835
Rossetti, Carol, 250 Dorset St., 36, GE 1-2764
Rostkowski, Joana, 86-46 124 St., Richmond Hill, 18
Ryan, Maureen, 1926 W. 10 St., 23, ES 3-0494
Saporito, Angelina, 95-42 113 St., Richmond Hill, 19, VI 9-4551

Savino, Alexandra, 8622 Ft. Hamilton Parkway, 9, SH 8-6596
Schecher, Carole, 1563 58 St., 19, OL 1-8657
Scopolito, Teresa, 1754 73 St., 4, CL 9-2354
Scotto, Josephine, 918 75 St., 28, DE 1-5910
Sheehan, Joellen, 30-81 47 St., L.I.C., 3, RA 6-3315
Sirica, Joan, 728 Meeker Ave., 22, EV 3-0037
Sweeney, Mary Loretta, 210 13 St., 15, SO 8-8439
Swiston, Janice, 24-61 24 St., Astoria, 2, AS 8-0624
Taylor, Mary, 3721 Farragut Road, 10, UL 9-4948
Thompson, Geraldine, 3205 Ave. K., 10, CL 2-7304
Tozzi, Adele, 1115 63 St., 19, CL 9-8416
Van Ardoy, Frances, 957 Anderson Ave., Bronx, 52, JE 7-0354
Vecsey, Mary Elizabeth, 87-21 188 St., Hollis, 23, HO 8-6618
Vega, Victoria, 1417 Pitkin Ave., 33, HY 3-0721
Vertovez, Patricia C., 1822 Bleeker St., 37, EV 6-6540
Vesey, Catherine, 31-07 53 St., Woodside, 77, IL 8-9644
Volini, Carol, 136-30 35 Ave., Flushing, 54, FL 8-2599
Young, Joan, 429 56 St., 20, GE 9-5139
Zarzyeki, Barbara, 161 Engert Ave., 22, EV 3-1020
Zerilli, Lillian, 343 President St., 31, UL 2-3847
Zimmer, Barbara, 32-23 44 St., L.I.C., 3, RA 1-5904
Zottarelli, Mary Ann, 8 Cleveland St., Brendtwood, Brentwood 3-2146
Zuccarelli, Angela, 1146 E. 37 St., 10, CL 8-4363

CLASS OF 1965

Acker, Loretta F., 320 84 St., 9, SH 5-0284
Altamura, Mary Ann, 126 98 St., 9, TE 6-7548
Anastasio, Margaret M., 147 E. 97 St., New York, 29, EN 9-0775
Babij, Lidia M., 358 Willow St., Bridgeport, Conn, 10, ED 5-3489
Barilla, Loretta T., 21 E. 2 St., New York, 3, GR 5-3989
Barome, Catherine E., 762 E. 219 St., Bronx, 67, OL 4-8790
Barrese, Marie T., 642 44 St., 32, GE 5-3125
Barry, Mary Ann B., 450 95 St., 9, BE 8-0445
Basili, Annamaria G., 222 Maple St., 25, BU 4-4627
Beckley, Mary A., 1227 E. 31 St., 10, CL 2-8179
Beddow, Louise A., 228 Seeley St., 18, SO 8-6918
Bluemke, Marianna V., 248 Gates Ave., 38, MA 2-8340
Brezeski, Therese M., 54-22 80 St., Elmhurst, 73, HA 6-5870
Bunstead, Margaret A., 262 E. 4 St., 18, TR 1-0016
Byrne, Eileen E., 675 Rugby Road, 30, GE 4-2935
Cagliari, Patricia S., 914 Ave. N, 30, ES 5-0624
Cahalan, Anne C., 2196 Troy Ave., 34, ES 7-0128
Cahill, Helen P., 425 Beach 145 St., Neponsit, 94, NE 4-0207
Caldi, Diane R., 8918 3 Ave., 9, SH 8-3140
Calicchio, Rose M., 210 Adelphi St., 5, JA 2-2667
Capellini, Evelyn B., 1119 76 St., 28, TE 7-4206
Capshaw, Kathleen M., 8 Wildwood Lane, Wantagh, L. I., PE 5-6851
Carey, Geraldine A., 94-64 218 St., Queens Villege, 28, SP 6-7627
Carney, Evelyn T., 101-47 124 St., Richmond Hill, 19, VI 7-8658
Cashin, Mary Ann, 242 Ovington Ave., 9, TE 6-2049
Cassidy, Ellen M., 646 59 St., 20, HY 2-6112
Civello, Teresa R., 60-61 68 Road, Ridgewood, 27, GI 6-1976
Clancy, Barbara A., 145-03 18 Ave., Whitestone, 57, IN 1-3968
Clancy, Janet A., 1005 71 St., 28, CL 9-2318
Clemente, Margo M., 2047 West St., 23, HI 9-0016
Collins, Rosemary E., 334 77 St., 9, SH 8-6367
Conroy, Virginia M., 1440 E. 10 St., 30, ES 6-3653
Conti, JoAnn M., 161 Beach 140 St., Belle Harbor, 94, NE 4-4443
Conway, Anne C., 20 Bauchman Pl., 34, CL 2-0811
Conway, Joa nMarie, 150-03 33 Ave., Flushing, 54, IN 1-8967
Cordilia, Ann T., 63-38 83 Place, Rego Park, 79, HA 6-3861
Corlito, Rosalie, 421 59 St., 20, GE 9-7538
Cosgrove, Regina E., 7315 15 Ave., 28, BE 6-2561
Cresmer, Edith A., 118 Prospect Park West, 15, ST 8-8894
Crozier, Marianne A., 19 Fuller Pl., 15, ST 8-3082
Curcio, Rosemary T., 514 Senator St., 20, BE 8-3754
Curtin, Barbara A., 1512 10 Ave., 15, HY 9-2247
D'Amato, Patricia A., 356 1 St., 15, ST 8-5684
Dawson, Mary P., 14 Park End Place, Forest Hills Gardens, 75, BO 8-5118
DeAngelo, Grace P., 159 23 St., 32, HY 9-2152
Demuth, Vera Ann, 157-16 92 St., Howard Beach, 14, MI 1-6222
Dignam, Karen Lee, 8768 113 St., Richmond Hill, 18, VI 8-3246
Dona, Frances R., 101-09 120 St., Richmond Hill, 19, VI 9-6078
Dornseif, Frances R., 3118 Nostrand Ave., 9, DE 9-1615
Dragick, Joan R., 557 Jerome St., 7, EV 5-7735
Enright, Julia B., 1329 Rogers Ave., 10, VI 9-4077
Farley, Barbara J., 650 48 St., 20, GE 5-9266
Finnerty, Maryann V., 50-25 46 St., Woodside, 77, EX 2-7664
Finno, Julia M., 2010 Haring St., 29, DE 2-1484
FitzGerald, Kathleen M., 319 Webster Ave., 20
Franco, Geraldine J. A., 81-64 102 Road, Ozone Park, 17, VI 8-3246
Franzese, Patricia S., 101-46 95 St., Ozone Park, 16, VI 7-9582
Fremer, Alice K., 180 Green St., 22, EV 3-5936
Gebel, Valeria A., 716 Ditmas Ave., 18, GE 8-5323
Geraghty, Mary Ann T., 58-63 43 St., Woodside, 77, OL 1-5641
Giampiccolo, Camillia A., 3308 Wallace Ave., Bronx, 67, OL 2-8574
Giarrusso, Elaine B., 745 Ocean Parkway, 30, UL 9-4164
Gibbons, Barbara M., 30-37 86 St., Jackson Heights, 69, HI 6-5178
Ging, Kathleen V., 1809 Beverly Rd., 26, BU 2-1803
Giurlando, Carol Ann, 92-09 224 St., Queens Village, 28, HO 5-4323
Gordon, Kathleen J., 1742 Richmond Rd., Staten Island, 6, YU 7-3791
Grace, Mary Jane, 211-16 93 Road, Bellaire, L.I., HO 8-2727
Granese, Phyllis A., 72-47 65 Place, Glendale, 27, EV 1-3420
Grieco, Joan E., 467 Warren St., 17, UL 2-3602
Grogan, Joan E., 1326 E. 28 St., 10, DE 8-2236
Gross, Esther J., 41-50 56 St., Queens, 77, DE 5-6699
Healion, Ann C., 319 E. 8 St., 18, GE 6-9799
Hering, Melanie C., 258 Clinton Ave., 5, ST 3-5921
Higgins, Patricia A., 7901 4 Ave., 9, SH 8-6334
Hinch, Edna M., 14 Hanson Place, Freeport, L.I., FR 9-8454
Hinde, Joan V., 1716 W. 12 St., 23, CO 6-4592
Hogan, Joan V., 449 W 51 St., New York, 19, CO 5-5447
Holmes, Theresa J., 58 Bay 43 St., 14, ES 3-7726
Hopkinson, Dicken D., 625 Ocean Ave., 26, IN 2-5124

Hoszowskin, Lidia M., 1390 2 Ave., New York, 21, RH 4-8209
Iannuzzi, Geraldine, 720 Lorimer St., 11, EV 8-8175
Jacobsen, Judith E., 725 4 Ave., 32, SO 8-5128
Jacobson, Jane M., 566 68 St., 20, TE 6-3343
Jordan, Patricia A., 1415 E. 27 St., 10, CL 2-9508
Kavanagh, Joan G., 41-44 Berhan St., Elmhurst, 73, HA 6-5575
Keenan, Maryanne, 1742 Richmond Road, Staten Island, 6, EI 1-8609
Kilgannon, Ellen E., 432 Westminster Road, 18, BU 4-7664
Kirby, Anne V., 63-59 84 St., Middle Village, 79, IL 7-2229
Klemballa, Catherine M., 504 11 St., 15, HY 9-1988
Koehler, Ruth M., 111-06 110 St., Ozone Park, 20, VI 3-1416
Kradick, Barbara A., 12-54 149 St., Whitestone, 57, FI 8-2303
Kuczek, Jean M., 9715 87 St., Ozone Park, 16, VI 9-6066
Larkin, Margaret E., 785 East Tremont Ave., Bronx, 60, TR 8-2172
LaRosa, Lucille F., 7206 19 Ave., 4, TE 7-3497
Lauchaire, Judith A., 20-41 Seagrit Blvd., Far Rockaway, 91, FA 7-2715
Lauer, Louise A., 842 E. 37 St., 10, GE 4-0747
Leddy, Susan V., 45-45 48 St., Woodside, 77, IL 8-1722
Lombardo, Antonia E., 101-60 115 St., Richmond Hill, 19, VI 7-6753
Lopez, Patricia E., 70 Florence Ave., Hempstead
Lynch, Evelyn F., 611 East 12 St., 26, UL 9-6360
Madden, Barbara A., 50-17 63 St., Woodside, 77, TW 9-4266
Magee, Olive M., 504 E. 46 St., 3, IN 7-1891
Maine, Annemarie A., 3903 Glenwood Road, 10, UL 9-5390
Marrin, Margaret M., 12 South Kensington Ave., Rockville Centre, RO 4-1254
McArdle, Christine M., 62-25 Elwell Crescent, Rego Park, 74, IL 9-8192
McCarthy, Patricia A., 122 Cottage Place, Ridgewood, N. J., OL 2-5743
McCartney, Margaret A., 83-01 Grand Ave., Elmhurst, 73, IL 7-7391
McCartney, Maureen M., 221 Clinton Ave., 5, NE 8-8732
McCourt, Joan M., 900 E. 37 St., 10, GE 4-2581
McCullagh, Christina, 73-20 52 Ave., Maspeth, HI 6-8162
McDermott, Kathryn F., 95-27 116 St., Richmond Hill, 19, VI 7-2188
McDonagh, Maureen E., 1844 Albany Ave., 10, CL 2-0394
McEntee, Carol Ann V., 824 E. 9 St., 30, UL 9-1716
McGowan, Nora T., 95-14 42 Ave., Elmhurst, 73, TW 8-6377
McKeon, Mary C., 150 91 St., 9, TE 6-3492
McInnis, Ellen M., 240 14 St., 15, ST 8-1721
McMurray, Agnes R., 1573 E. 46 St., 34, CL 2-4417
McNerney, Mary Beth, 435 81 St., 9, TE 9-3029
McShane, Margaret M., 523 8 St., 15, ST 8-7970
Miller, Jane M., 118-55 231 St., Cambria Heights, 11, LA 5-0896
Miriam, Sister Joseph (Blackwell M.S.B.T.)
Miscione, Mary Ellen, 7109 17 Ave., 4, CI 9-2763
Monteodorisio, Eileen, 1225 77 St., 28, TE 7-3277
Morrow, Margaret M., 57-19 North Blvd., Woodside, 77, RA 6-1458
Mullaney, Celeste R., 985 E. 40 St., 10, DE 8-5383
Munster, Bernadette M., 83-18 77 Ave., Glendale, 27, VA 1-6429
Munster, Catherine T., 83-18 77 Ave., Glendale, 27, VA 1-6429
Murphy, Clare K., 3506 Farragut Road, 10, GE 4-5914
Murphy, Kathleen M.
Murtha, Grace B., 1439 E. 28 St., 10, CL 2-7693
Negron, Ruth, 123 E. 102 St., 29, FI 8-9629
Nocella, Kathleen M., 1022 85 St., 28, DE 1-0463
O'Brien, Catherine A., 2059 Coyle St., 29, NI 8-0745
O'Connor, Joanne D., 45-34 47 St., Woodside, 77, ST 4-0628
O'Connor, Mary Ann E., 215 Winthrop St., 25, UL 6-2097
O'Connor, Maureen, 146 Montgomery St., 25, BU 7-1822
O'Donnell, Ellen V., 2029 Gerritsen Ave., 29, ES 5-3723
O'Donnell, Nancy S., 64 Interboro Parkway, AP 7-6552
Oppedisano, Helene F., 93-12 49 Ave., Elmhurst, 73, TW 8-8267
Owens, Bettye Ann, 8030 Cross Island Parkway, 26, FI 7-1928
Paterno, Jeanne H., 5215 Ave. I,, 34, CL 1-5820
Pepe, Frances A., 1334 63 St., 19, CL 6-2624
Pergola, Joann T., 7719 13 Ave., 28, CI 9-2250
Perinelli, Rosemary T., 528 3 Ave., 15, ST 8-0264
Piasecki, Carolyn Ann, 41 Prospect Park S.W., 15, ST 8-7090
Power, Patricia Ann, 8701 Ridge Blvd., 9, SH 5-0770
Reynolds, Cathleen A., 1530 E. 18 St., 30, ES 5-3056
Rice, Jeanne Marie, 701 E. 43 St., 3, IN 2-2415
Rizzo, Margherita, 329 37 St., 32, HY 9-3109
Robinson, Ann F., 457 85 St., 9, SH 8-2786
Rogers, Sandra Lee, 107 Noble St., 22, EV 3-5494
Rosato, Anna A., 25-43 98 St., Jackson Heights, 69, IL 7-0925
Russello, Geraldine J., 2653 E. 26 St., 35, NI 6-3676
Sagona, Jayne M., 329 Lincoln Pl., 38, ST 9-2169
Schaeder ,Kathleen E., 257 Hewes St., 11, EV 8-6431
Sekula, Barbara H., 53-37 82 St., Elmhurst 73, IL 8-3916
Sepulveda, Inez C., 749 Rosedale Ave., Bronx, 72, TI 1-7873
Serpe, Eugenia F., 751 E. 46 St., 3, IN 9-6906
Smith, Geraldine V., 859 E. 28 St., 10, ES 7-2828
Smith, Margaret Mary, 457 83 St., 9, SH 5-1289
Solomonas, Vida A., 105-20 107 Ave., Ozone Park, 17, MI 1-5805
Stariha, Maron F., 60-23 68 Ave., 27, HY 7-8838
Spruyt, Kathleen T., 227 9 St., 15, ST 8-2953
Swords, Mary Lou, 3507 Ave. R., 34, ES 8-8662
Taylor, Mary Rachel, 3721 Farragut Road, 10, UL 9-4948
Testagrossa, Margaret M., 131 87 St., 9, SH 8-3065
Tobin, Rita F., 702 54 St., 20, TR 1-4757
Townsend, Claudette A., 176-06 Brinkerhoff Ave., Jamaica 33, AX 7-9510
Twomey, Catherine, 312 W. 15 St., New York 11, OR 5-3545
Uhlir, Judith Anne, 68-01 53 Ave., Maspeth, 78, IL 7-1901
Van Dereedt, Marilyn C., 597 E. 2 St., 18, UL 4-9242
Vocel, Adele A., 34-46 43 St., L.I.C., 1, YE 2-4099
Walsh, Geraldine C., 153 McDonald Ave., 18, TR 1-4425
Walsh, Marguerite G., 460 80 St., 9, TE 6-6104
Wazny, Veronica M., 94-14 95 St., Ozone Park, 16, VI 7-9706
Zullo, Monica E., 102-11 65 Road, Forest Hills, 75, IL 9-6361

CONGRATULATIONS

from

THE ALUMNAE ASSOCIATION

of

SAINT JOSEPH'S COLLEGE FOR WOMEN

TO THE

CLASS OF 1961

IN A SPIRIT OF

DEVOTION, AFFECTION,

AND PARENTAL PRIDE

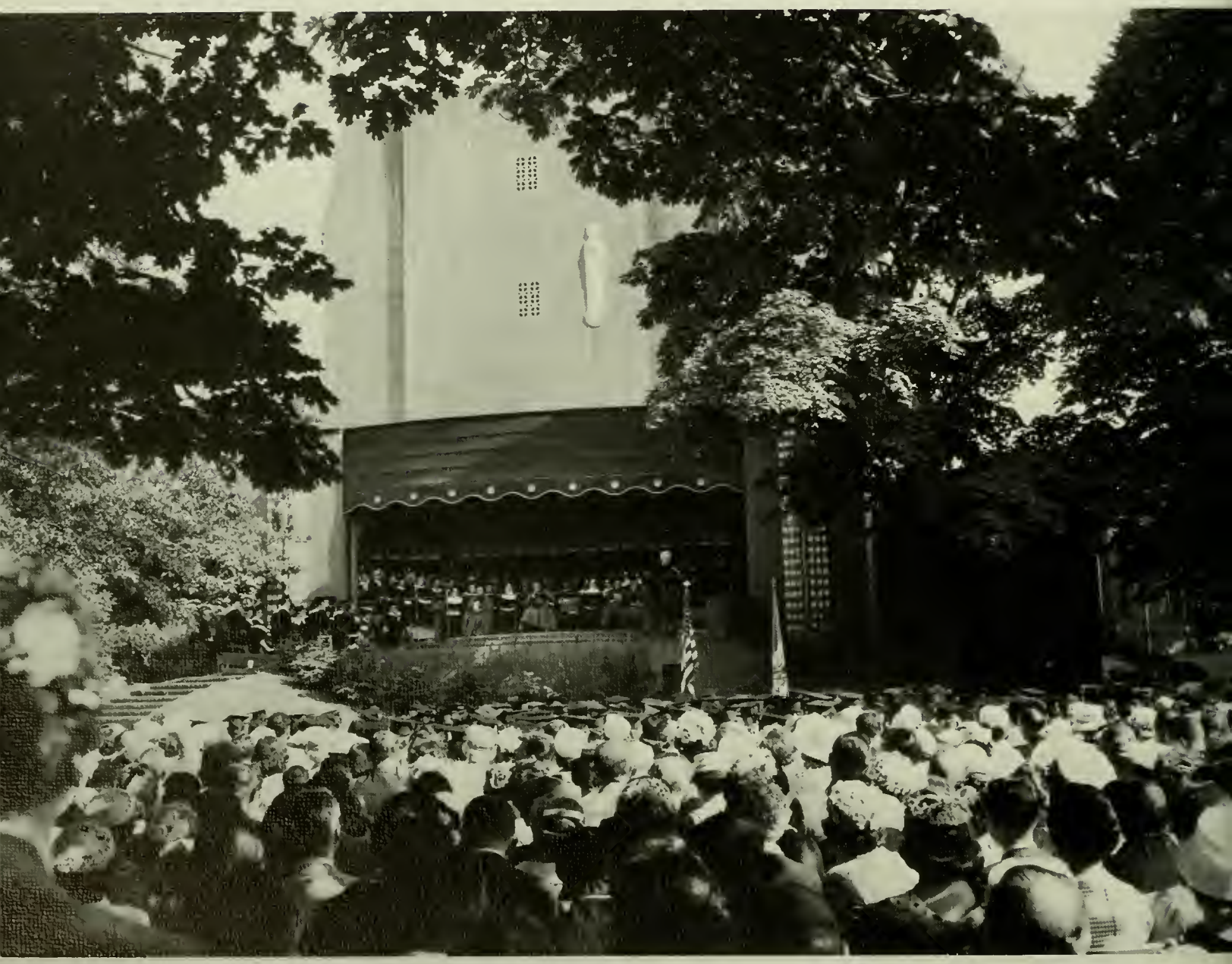

THE PARENT'S CLUB

Congratulations

to the

GRADUATES

from the

Class

of

1963

Congratulations

to the

GRADUATES

from the

Class

of

1964

Congratulations to the Graduates

from the

Class of 1965

Compliments

of

PRIESTS, RELIGIOUS,

and PARISHIONERS

CHURCH OF SS. SIMON AND JUDE

BROOKLYN, N. Y.

Compliments

of

HOLY CHILD JESUS PARISH

RICHMOND HILL, NEW YORK

BEST WISHES

HOLY INNOCENTS CHURCH

BROOKLYN, N. Y.

RT. REV. MSGR. JOSEPH I. FOLEY, Pastor

IF YOU ARE THINKING OF MOVING . . .

THINK OF

BELLE HARBOR, NEW YORK CITY 94

Parish School for the Children
C.Y.O. for the Youth
Socials, Dinner Dances for the Adults
Spiritual Programme for all
Boating, Bathing, Surf Casting
Tennis, Golf, Basketball, Handball
Baseball, Football — name it, we have it!

All in the Parish of

ST. FRANCIS DE SALES

ALL IN NEW YORK CITY — SUBWAY SERVICE

EASY TO REACH — EASY TO LIKE

MONSIGNOR REDDY, Pastor

BEST WISHES . . .

ST. ANSELM'S CHURCH

BROOKLYN, NEW YORK

RT. REV. MONSIGNOR JAMES T. KELTY, Pastor

CONGRATULATIONS

TO THE

CLASS OF 1962

FROM

QUEEN OF ALL SAINTS

BROOKLYN 5, NEW YORK

RT. REV. JAMES ROGERS, Pastor

SACRED HEART ACADEMY

47 CATHEDRAL AVENUE

HEMPSTEAD, N. Y.

ACADEMIC SCHOOL FOR GIRLS

Conducted by the Sisters of St. Joseph

Compliments of...

ST. MICHAEL'S CHURCH

Capuchin-Franciscan Fathers

225 JEROME STREET

BROOKLYN 7, N. Y.

and

ST. MICHAEL'S COMMERCIAL HIGH SCHOOL

FOR GIRLS

Sisters of St. Dominic

Best Wishes from . . .

THE PRIESTS, SISTERS and PEOPLE

of

MARIA REGINA PARISH

SEAFORD, N. Y.

WHITE STUDIO, INC.

26 WEST 58th STREET

NEW YORK 19, N. Y.

Official Photographer

for

1962 FOOTPRINTS

PLaza 1-1955

• CONVENIENT
• HELPFUL
• DIVERSIFIED . . .

Modern Commercial Banking Facilities
Savings and Trust Services

KINGS COUNTY TRUST COMPANY

Established 1889

FULTON STREET at the corner of COURT SQUARE
In the Heart of the Civic Center, Brooklyn

TRiangle 5-4500

Member Federal Deposit Insurance Corporation

Compliments of

BARNES & NOBLE, INC.

USED and NEW Textbooks
For All St. Joseph's Courses

St. Joseph's Bookcovers — 10c ea. . . . 3 for 25c
St. Joseph's Sweatshirts — $1.79

BOOKS BOUGHT and SOLD

Publisher's of the College Outline, Everyday Handbooks and
University Paper-back Series

134 LIVINGSTON STREET
(between Smith & Pearl Streets)

"In The Heart of Boro Hall"

Congratulations . . .

MRS. JAMES CUSH

MR. & MRS. THOMAS F. EGAN

MRS. JOHN F. MAGUIRE

MR. & MRS. ANTHONY PATRONE

COLONEL & MRS. JAMES B. SODEN

MR. & MRS. CYRIL F. TRINNEER

COMPLIMENTS

OF

DR. AND MRS. JAMES J. MORRISSEY

IN GRATITUDE TO OUR PARENTS . . .

MR. & MRS. RALPH AIEVOLI

MR. & MRS. UMBERTO BOTTI

MR. & MRS. RAYMOND MAFFEI

MR. & MRS. THOMAS ORANDELLO

Connie, Trina, Diane and Gen

SO. 8-4041

L. DONATO SONS

Licensed and Bonded

PLUMBING - HEATING - FUEL OILS

OIL & GAS BURNERS - SPRINKLERS

348 SIXTH STREET BROOKLYN 15, N. Y.

Congratulations

to

JUDY

and

Class of 1962

MR. & MRS. JOHN PERRY
KATHLEEN
GERARD
GRAM

Congratulations

KAREN and CHRIS

MR. &. MRS.
JAMES H. J. HUGHES, Jr.
ADRIENNE HUGHES
JAMES HUGHES, III
MARYBETH HUGHES
HELAINE HUGHES

WITH GRATITUDE

MR. AND MRS. SOLER

and MARY

Congratulations

to

FRANCINE JOAN

MR. & MRS. FRANCIS J. McCANN
CATHERINE MIRIAM
GERARD MARTIN

Best Wishes

of the

PRIESTS, SISTERS and PARISHIONERS

of

OUR LADY OF MT. CARMEL CHURCH

275 North 8th Street
Brooklyn 11, N. Y.

Compliments

of

ST. MARY MAGDALENE CHURCH

Springfield Gardens, N. Y.

REV. JOHN J. McCARTHY
Pastor

For excellence...

in design
craftsmanship
and quality

RINGS
PINS
MEDALS
CHARMS
CUPS
PLAQUES
TROPHIES

JEWELERS FOR YOUR CLASS RINGS

MANUFACTURING JEWELERS
DIEGES D&C CLUST
BOSTON · 17 JOHN STREET, NEW YORK 8, N. Y · PROVIDENCE

Congratulations

to

KATHLEEN

MR. & MRS. DANIEL S. MURPHY

and DANNY MURPHY

St. John's Queens Hospital School of Nursing

RESIDENCE
2318 44th DRIVE
LONG ISLAND CITY 1, N. Y.

HOSPITAL
9002 QUEENS BOULEVARD
ELMHURST 73, N. Y.

Conducted by the
Sisters of St. Joseph

Fully Accredited by the National League For Nursing

FONTBONNE HALL

COLLEGE PREPARATORY FOR GIRLS

9901 SHORE ROAD
BROOKLYN 9, NEW YORK

Conducted by
Sisters of Saint Joseph

Compliments of

EBINGER BAKING CO.

2290 Bedford Avenue

Brooklyn, N. Y.

ST. MARY, MOTHER OF JESUS PARISH

BENSONHURST
BROOKLYN

In gratitude to our parents

MR. & MRS. DANIEL CONNOLLY
MR. & MRS. THOMAS CORCORAN
MR. & MRS. EDWARD DOHERTY
MR. & MRS. LAWRENCE HANLEY
MR. & MRS. ALFRED MONTUORI
MR. & MRS. JOHN WEINDLER

GLenmore 5-3280 GLenmore 5-3170

BUSHWICK
FUNERAL HOME, INC.
FUNERAL DIRECTORS

Walter A. Comiskey, Pres., Lic. Mgr.
S. A. Comiskey, Sec.

1178 BUSHWICK AVENUE
BROOKLYN 21, N. Y.

Academy of Saint Joseph
in-the-Pines

BRENDWOOD, LONG ISLAND, N. Y.

Boarding and Day School for Girls

Elementary and High School Departments
Affiliated with The State University

ADDRESS DIRECTRESS

THE MARY LOUIS
ACADEMY

JAMAICA 32, NEW YORK

A Catholic High School for Girls

Conducted by the
Sisters of Saint Joseph

ACADEMIC COURSES ONLY

Congratulations to

LIZ

and the

Class of 1962

MR. & MRS. WM. RASICOT

and CALLISTA

THE C. F. YOUNG
Secretarial School

Executive and Private Secretarial Courses
Intensive Course in Shorthand and Typing
Legal and Medical Stenography
Special Summer Course for College Women

24 SIDNEY PLACE
(Ft. of Livingston Street)
BORO HALL, BROOKLYN, N. Y.

MAin 4-0793

Something to Remember

SCHRAFFT'S

Always the spot for

FINE AMERICAN FOOD

386 FULTON STREET
912 FLATBUSH AVENUE
Brooklyn
and 38 other New York Restaurants

Compliments

of

ACADEMY OF ST. JOSEPH

Brentwood, Long Island

Academic Gowns . . . Caps . . . Hoods

COTTRELL AND LEONARD

Established 1832

ALBANY 1, NEW YORK

Suppliers to

St. Joseph's College for Women

Phone SLocum 6-6851 - 6-6852

MECHANICS
TOWEL SUPPLY CO.

Established 1905

A Complete Linen Service

1181 NOSTRAND AVENUE
BROOKLYN 25, N. Y.

Telephone HY. 9-0227

JOHN E. MAGLIONE

REAL ESTATE and INSURANCE

543 - 5th AVENUE
near 14th Street
BROOKLYN 15, N. Y.

Compliments

of

ST. JOSEPH'S COMMERCIAL
HIGH SCHOOL

80 Willoughby Street
Brooklyn, N. Y.

Business Sponsors

H. C. BOHACK COMPANY
Complete Food Markets
48-26 Metropolitan Avenue
Brooklyn 37, N. Y.

COLLEGE BAKERY
239 Court Street
Brooklyn 1, N. Y.

JOBST & EBBINGHAUS CO., INC.
676 Seneca Avenue
Brooklyn, N. Y.

PETZINGER'S, INC.
125 Bay Ridge Avenue
Brooklyn 1, N. Y.

R. C. CHURCH OF ST. WILLIAM
Seaford, L. I., N. Y.

ROBERT ROLLINS BLAZERS, INC.
832 Broadway
New York 3, N. Y.

ANDREW C. ROESCH, INC.
Church Candles and Altar Supplies
179-181 Powers Street
Brooklyn 11, N. Y.

MONSIGNOR ROGERS
300 Vanderbilt Avenue
Brooklyn 5, N. Y.

ST. ANGELA HALL
280-296 Washington Avenue
Brooklyn 5, N. Y.

ST. VINCENT dePAUL SOCIETY
St. Bridgid's Church
Brooklyn, N. Y.

S. STEINHAUER & SONS
321 DeKalb Avenue
Brooklyn 5, N. Y.

STELLA MARIS HIGH SCHOOL
Beach 112th Street
Rockaway Park, N. Y.

STERLING FOOD COMPANY
258 DeKalb Avenue
Brooklyn, N. Y.

TILDEN FUEL & RANGE OIL CO.
Heating Systems Installed
1015 Rogers Avenue
Brooklyn, N. Y.

Sponsors

MR. & MRS. M. BRENNAN AND STEPHANIE KOZUCH
MR. & MRS. THOMAS BUSBY
JOHN CAGLIARI
MR. & MRS. FRANCIS E. CARBERRY
MARGARET CHELOSKY
MR. & MRS. EDWARD CONTI, JR.
MR. & MRS. JEROME P. EDWARDS
MR. & MRS. W. ENDZULL
MR. & MRS. S. FRANCO
MR. & MRS. PAUL HERING
MR. & MRS. H. L. HUMES, SR.
BARBARA ANN KEMPCZINSKA
JOHN LIKWALA
MR. PATRICK MADDEN
MR. & MRS. CHARLES McCARTHY
REV. STEPHEN F. McGRAIL
MR. & MRS. BERNARD T. MESKINNIS
MR. & MRS. ALFRED P. MONTUORI
MRS. BERNARD J. O'ROURKE
M. & MRS. M. RUSSELLO
MR. & MRS. DAVID F. STEVENSON
MRS. THOMAS F. SULLIVAN
MR. & MRS. LUIS F. SURILLO
MR. & MRS. WILLIAM J. SWORDS
DR. & MRS. JAMES I. VIVONA
MR. & MRS. FRANCIS X. ZULLO

Patrons

Atlantic Office & Industrial Equipment, Inc.
Mr. & Mrs. Edward Becht
Mr. & Mrs. Joseph Boyle
Michael J. Calicchio
Mrs. T. Carney
Mr. & Mrs. S. Clemente
Mr. & Mrs. Walter Connelly
Mr. & Mrs. Joseph Coonan
Mr. & Mrs. Thomas J. Corcoran
Mr. & Mrs. Thomas Craig
Mr. & Mrs. Philip Cupo
Eleanor B. Curtin
Mr. & Mrs. A. Cyzewski
Mr. & Mrs. Henry D'Amato
Mr. & Mrs. Joseph De Angelo
Rev. Charles E. Diviney
Mrs. Margaret Dona
Elizabeth V. Dooley
Dorothy DuBritz
Mr. & Mrs. John J. Dunn
Mr. & Mrs. Thomas D. FitzGerald
The Flandrau Family
Fulton Beverage
Mr. & Mrs. Frederick Giebel
Mr. & Mrs. James Grace
Mr. & Mrs. A. J. Grincato
Mr. & Mrs. Richard Dale Hopkinson, Jr.
Mr. & Mrs. J. Imperato
Institute Artists' Materials Co.
Mr. Edward J. Kennedy
Mr. & Mrs. George Klemballa
Mrs. Margaret M. Lang
Mrs. Anne G. Larkin
Herman J. Lauer
Mr. & Mrs. Edward Lechleitner and Edith
Mrs. Jennie C. Lee
Mr. & Mrs. Mastandrea
Elisa Mautone
Mr. & Mrs. Harry McArdle
Mr. & Mrs. William R. McDonald
Mr. & Mrs. Thomas McGrath
Mr. & Mrs. W. McInnis
William M. McKeon
Mr. & Mrs. Frank J. McMurray
Mr. & Mrs. John J. McNerney
Mr. & Mrs. Richard McNulty, Jr.
Samuel J. Millin
Mrs. Frank M. Murphy
Mr. & Mrs. Wm. Murray
Dr. & Mrs. Rocco J. Nocella
Mr. & Mrs. Harry O'Grady
Mrs. H. Pelizzi
Mr. & Mrs. C. Penney
Mr. & Mrs. Joseph S. Rogers
Mr. & Mrs. John Roswell
St. Pascal Babylon High School Convent
Mr. & Mrs. Augustine A. Rea
Mr. & Mrs. Francis A. Scotto
Antoinette & Murray Seidler
Mr. & Mrs. Joseph P. Sheehan
Joseph Swiston
Mr. & Mrs. Frank Uhlir
Mr. & Mrs. Patrick Vesey
Mr. & Mrs. Charles J. Wanzel

Student Boosters

Marie Albano
Mickey Andretta
Marilyn Balogh
Judy Baltrus
Loretta Barilla
Annamarie Basili
Valerie Basili
Stephanie Becht
Louise Beddow
Diane Belladonna
Nazha Besheer
Marianne V. Blumke
Maria Bono
Ellen Boyle
Terry Brzeski
Margaret Burnstead
Ann Campbell
Peg Candee
Brenda Caprio
Kathy Carberry
Gerri Carey
Deirdre Carlin
Rosalie Carlito
Carol & Rosemary
Cecelia Cascio
Ellen Marie Cassidy
Jo Ann Chiarino
Maureen Clarke
Margo Clemente
Barbara Clyne
Rosemary Collins
Pat Connelly
Peggy Conner
Christie Connelly
Joan Conway
Marilyn Conway
Mary Beth Conway
Maureen Coonan
Joan Corcoran
Pat Corrigan
Kathy Coyle
Geraldine Cronin
Rosemary Curico
Barbara Curtin
Jane Cush
Sandy Cyzewski
Patricia D'Amato
Constance D'Andrea
Mary Darroch
Cathy Davis
Anne Dawson
Mary Dawson
Cathie Dearie
Barbara Degnazio
Carol De Vincent
Arabella Distlefink
Mary Dolan
Fran Dona
Anita Du Britz
Dolores Dunn
Susan Endzull
Pat Farley
Josephine Ferrone
Maryann Finnerty
Rosemarie Finnerty
Dorothy Fitzgerald
Margie Fitzgerald
Gert Flood
Helen Flynn
Anne Marie Fosnan
Pat Franzese
Clare Gallagher
Mary Gallagher
Annemarie Gallinaro
Maryann Gentile
Camille Giampiccolo
Grace Giampiccolo
Margie Giebel
Denise Gimblet
Patricia Gisavage
Rosemarie Giuliano
Barbara Grace
Mary Jane Graetzer
Betty Greco
Evelyn Green
Kathy Gressert
Chris Grincato
Betty Groarke
Jane Gross
Marie Gumieney
Geraldine Haggerty
Sheila Halligan
Anne Halpin
Marge Hanley
Mary Hannon
Elizabeth A. Hill
Edna Hinch
Deiken Hopkinson

Student Boosters

Susan Hussey
Gerri Imperato
Ingrid Johnson
Kathleen & Marion
Carol Keenan
Maryanne Keenan
Virginia Kennedy
Jean Ketczek
Helen Kiernan
Anne Kirby
Barbara Kradick
Carole Kuklis
Anne Marie Larkin
Mary Alice Larkin
Lucille La Rosa
Edith C. Lechleitner
Connie Le Veglia
Bunny Likwala
Lola
Barbara Lesnik
Karen Lund
Penny Madden
Joan Maher
Rose Mannino
Margaret Manzione
Rosemarie Manzione
Marie Marciano
Carole Marciszyn
Elisa Mautone
Fran Mautone
Christine McArdle
Peggy McCartney
Maureen McCormack
Joanie McCourt
Regina McCourt
Kay McDermott
Nora McGowan
Rosemarie McGrath
Ellen Marie McInnis
Noreen McMahon
Agnes McMurray
Pat McNulty
Nancy Meskinnis
Anita Milaccio
Ann Millin
Fran Minichiello
Mary Minogue
Dorothy Montuori
Kathy Moore
Mary Morgan
Ann Morrissey
Catherine Munster
Clare Murphy
Gerry Murray
Kathleen Nocella
Peggy Nolan
Mary Ellen O'Brien
Mary Ann O'Connor
Mary Ann O'Grady
Ginny O'Rourke
Marianne Pecorino
Mary Phelan
Carolyn Piasecki
Carmel Picozzi
Sheila Pictuzes
Michele Priscandaro
Liz Rasicot
Lucy Rea
Ruth Regran
Mary Riordan
Marghirite Rizzo
Ann Robinson
Phyllis Rohe
Rory
Anna Rosato
Maureen Frances Ryan
Jayne Sagona
Catherine Sciacca
Coralie Seidler
Joellen Sheehan
De Etta Shields
Ann Sokolowski
Mary Taylor
The Instrumental Group
Casey Travis
Claudette Twomey
Ginger Vance
Alberta Van Valen
Terry Vessio
Paula Vivona
Adele Vocel
Carol Ann Volini
Helen Wagner
Julie Wanzel
Betzy Williams
Eleanor Yuretrich
Monica Zullo

Gateway to better Yearbooks

T. O'Toole & Sons, one of the first printers in the nation to produce yearbooks by offset, bring to you progressive ideas tempered by experience and a reputation for painstaking workmanship. Personal service to advise you on:

- Yearbook Production
- Themes
- Layout
- Use of Color
- Fitting Copy
- Line Drawings
- Advertising
- Proof Reading
- Photography
- Production
- Personal Service At All Times

t. o'toole & sons builds a new plant to aid you

t. o'toole & sons, inc.

Main Office and Factory
Keeler Avenue, South Norwalk, Connecticut

Tel. TEmple 8-4761 - 62 - 63
Tel. New York City MElrose 5-4112

Staff of Footprints '62

Editor-in-chief	Anne Marie Larkin
Business Manager	Nancy Meskinnis
Art Editor	Virginia Kennedy
Literary Editor	Barbara Anne Grace
Publicity Editor	Michele Priscandaro

STAFF ASSISTANTS TO THE EDITOR

Anne Marie Basili
Diane Belladonna
Madaline Comiskey
Joan Conway
Rosemary Curcio
Roseann Di Martino
Kathleen Gordon
Barbara Kempczinska
Anne Marie Mastropolo
Frances Mautone
Mary Ellen O'Brien
Sheila Pictuzis
Phyllis Rohe

BUSINESS STAFF

Patricia D'Amato
Rosemary Harkin
Helen Kiernan
Penny Madden
Noreen McMahon
Julie Wanzel

Faculty Adviser
Sister Teresa Marie

Compliments

of

ST. AGNES SEMINARY

2221 AVENUE R

BROOKLYN 29, N. Y.

Elementary and High School for Girls

Best Wishes to . . .

ANNE
JACKIE
CONNIE
VERA

from your parents

MR. & MRS. VINCENT BAGNINI
DR. & MRS. JAMES VIVONA
MR. & MRS. PETER LA VEGLIA
MR. & MRS. SAMUEL LISTA

INDEX

Art Club 133
Athletic Association 126-127
Attendance Committee 122
Chapel Players 130-131
Child Study Club 146-147
Choir 142
Debate Club 132
Extracurricular Committee 123
Exam Committee 122
Faculty 9
Footprints 138-139
French Club 150
Glee Club 128
Instrumental Group 129
Interclub 121
I.R.C. 149
Junior Week 168-169
Literary Society 133
Loria 134-135
Math Club 151
Mercier Circle 124
N.F.C.C.S. 148
N.S.A. 148
Open House Committee 123
Quid Novi 149
Religion Committee 141
Sacristans 142-143
Science Club 151
Science Day 162-163
Seniors 21
Sights and Scenes 153
Sigma Iota Chi 124
Social Service Club 144
Spanish Club 150
Student Directory 180
Time for Tots 154-155
Theology Club 140
Topaz 136-137
Valois Guild 145
Who's Who 128

t. o'toole & sons

incorporated
offset printers and binders since 1891
keeler avenue · south norwalk, conn.

R
378.05 49964
St. Joseph's College for
Women

Footprints, 1962

R
378.05 49964
St. Joseph's College for
Women

Footprints, 1962

St. Joseph's College Yearbook			
	SE 7262		

49964